



A MISSION OF EXCELLENCE

2023 Valley View Report to the Community



VALLEY VIEW





**Table of
Contents**

LETTER FROM THE CEO2

BY THE NUMBERS3

2023 NOTEWORTHY ACHIEVEMENTS4

ACTIVE MEDICAL STAFF6

VALLEY VIEW LEADING THE WAY8

VOLUNTEERS10

YOUR GIVING. YOUR IMPACT.12

FINANCIAL OVERVIEW20

Letter from
Brian Murphy, MD
Chief Executive Officer



Valley View is proud to keep care local so you don't have to drive long distances or be treated far from home for care. From our hospital and main campus in Glenwood Springs, to care locations across Western Colorado, we continue to expand our services to better care for you, our patients.

In 2023, we opened two new facilities, Valley View Surgery Center in Basalt and Valley View Physical Therapy in Carbondale, to bring care more conveniently to the communities in which so many of our patients work and live. In the hospital, a new four-bed observation unit was built, allowing patients a bridge between their hospital stay and discharge home. We launched outpatient palliative care, a specialized medical care that provides relief from the symptoms and stress of a serious illness. While we have supported hospitalized patients with this service since 2018, we have now expanded this care for patients outside of the hospital."

I share these milestones as they powerfully reflect our commitment to making decisions that drive the health of our patients and well-being of our community. While many other healthcare organizations in the United States are a part of health care conglomerates, Valley View remains fiercely independent, meaning we are not affiliated or owned by a larger healthcare system. As such, we have the autonomy to make decisions that keep critical services close to home and that truly impact and benefit our local community. When you choose your care at Valley View, you affirm our work to remain independent, and we thank you for it.

This report contains many other exciting updates and accomplishments from across the Valley View network of care. As always, I am grateful for our clinical teams and staff who are the backbone of all we do. Thank you also to our volunteers and donors who so generously support Valley View.

A handwritten signature in black ink that reads "Brian Murphy". The signature is fluid and cursive, with the first name "Brian" and last name "Murphy" clearly distinguishable.

Brian Murphy, MD, CEO

Board of Trustees

William Douglas
Chair/ Treasurer

Nettie Avery
Past Chair

Ken Murphy
Secretary

Nicole McDermott, MD
Trustee

Tito Liotta, MD
Trustee

Patti Miely
Trustee

Kiko Peña
Trustee

Our Mission: Caring for you and your family, one patient at a time.
Our Vision: To be the region’s independent healthcare leader.

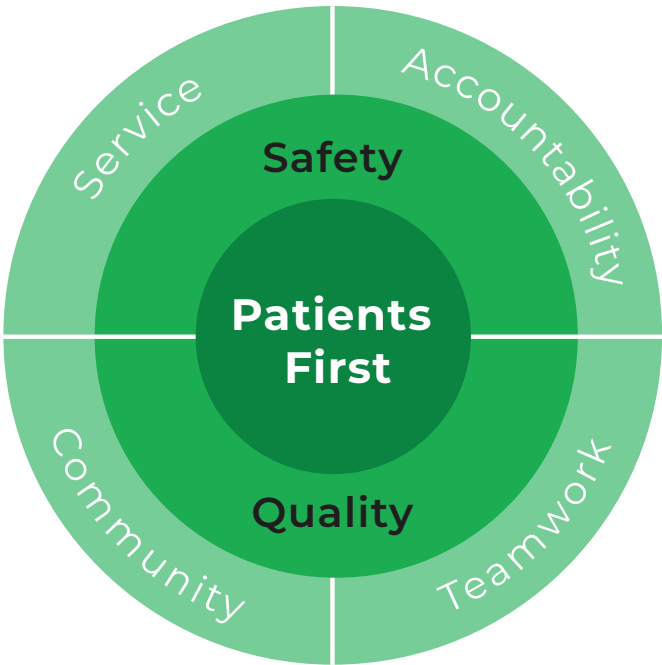

By The Numbers

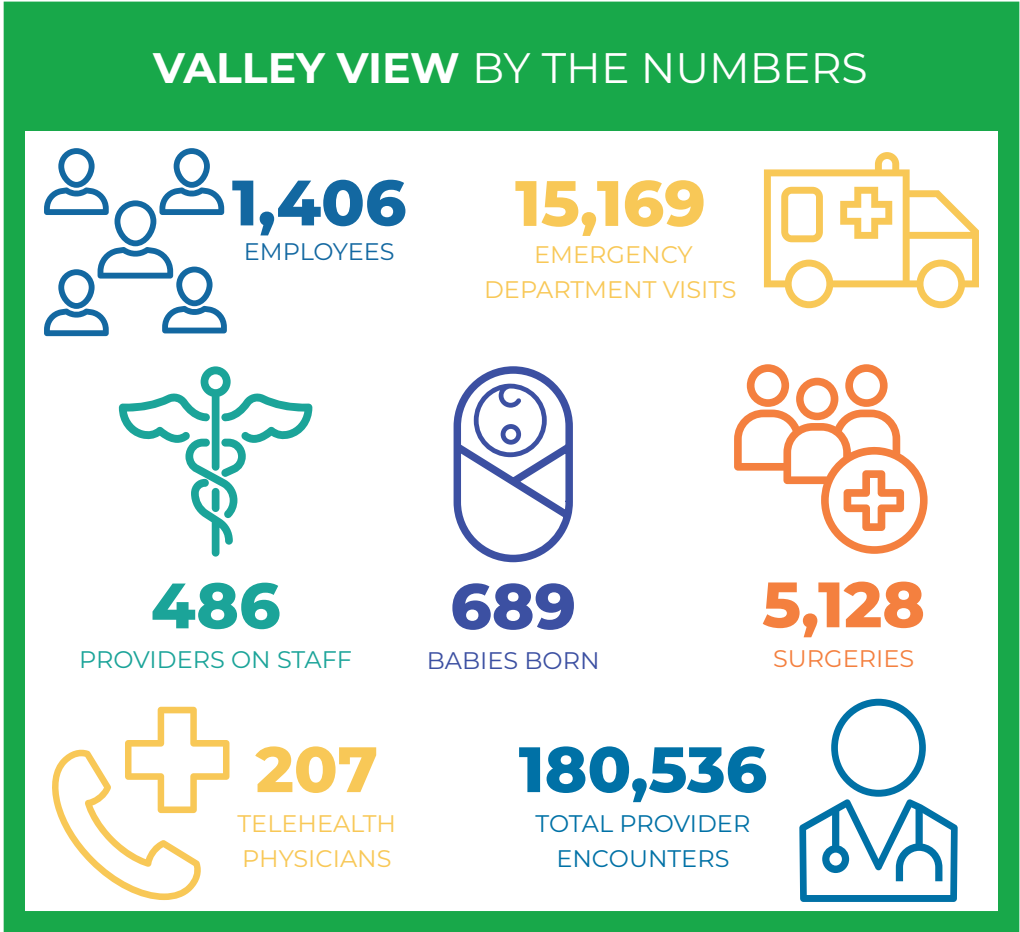

2023 Noteworthy Achievements

PATHWAY TO EXCELLENCE RE-DESIGNATION FROM THE AMERICAN NURSES CREDENTIALING CENTER (ANCC)



The Pathway to Excellence designation is a global credential that highlights Valley View's commitment to creating a healthy work environment where nurses feel empowered and valued. Valley View nurses are an integral part of the health care team, with a voice in policy and practice.

Originally designated in 2019, Valley View completed its re-designation process. This included a rigorous assessment ranging from the submission of evidence of interdisciplinary collaboration to provide exceptional patient care to a survey of all Valley View nurses.

NATIONAL AWARD FOR TREATMENT OF HEART ATTACK PATIENTS

The esteemed American College of Cardiology awarded Valley View its NCDR Chest Pain – MI Registry Platinum Performance Achievement Award. Valley View is one of only 262 hospitals nationwide to receive this honor.

To receive the Chest Pain – MI Registry Platinum Performance Achievement Award, Valley View demonstrated sustained achievement in the Chest Pain – MI Registry for two consecutive years and performed at the highest level for specific performance measures. Through full participation in the registry, hospitals engage in a robust quality improvement process, using data to drive improvements in adherence to guideline recommendations and positively impact patient outcomes for heart attack patients.

RE-ACCREDITATION BY THE JOINT COMMISSION

The Joint Commission evaluates and accredits more than 22,000 health care organizations and programs in the United States. An independent, not-for-profit organization, The Joint Commission is the nation's oldest and largest standards-setting and accrediting body in health care. Valley View was proud to be re-accredited by the Joint Commission in 2023.



MAKO **ROBOTIC MILESTONE**

ValleyOrtho reached the milestone of performing 1,000 Mako Robotic Arm surgeries. The Mako Robotic Arm is state-of-the-art technology that allows orthopedic surgeons to precisely perform joint replacement surgery based on each person's unique anatomy. Valley View was the first hospital in the Roaring Fork Valley and Eagle River Valleys to use this medical advancement, starting in 2018.

"Use of the Mako Robotic Arm at Valley View Hospital has been a game changer for my patients," said Dr. Christopher George, Orthopedic Surgeon and Sports Medicine

Physician. "When used for joint replacement surgeries, the Mako Robotic Arm provides each patient with a personalized surgical experience, allowing the surgeries to be more precise, offering better outcomes and patients to experience less pain."



AWARD FOR **BREASTFEEDING EXCELLENCE**

Valley View was awarded the "Colorado Celebrate 6 Award of Breastfeeding Excellence." This award is offered by the Colorado Baby-Friendly Hospital Collaborative at the Colorado Department of Public Health and Environment (CDPHE) to recognize birthing facilities that have implemented evidence-based policies and practices known to increase breastfeeding success and improve maternal and infant health outcomes.



WOMEN'S CHOICE AWARD®
THE VOICE OF WOMEN

2023 **WOMEN'S CHOICE AWARD**

The Women's Choice Award only recognizes the top 10 percent of hospitals in the nation. Valley View was named one of America's Best Hospitals by the 2023 Women's Choice Award in the following categories:

- Best Small Hospitals – Comprehensive Care (25–100 beds)
- Best Hospitals for Heart Care
- Best Hospitals for Minimally Invasive Surgery

The award signifies that Valley View is in the top two percent for best small hospitals in comprehensive care (25–100 beds), top five percent for heart care and top eight percent for minimally invasive surgeries.



CARING FOR THOSE IN NEED

In 2023, Valley View provided \$19 million in charity care. As a nonprofit, independent healthcare organization, Valley View is dedicated to caring for those in need in our community.

From **2013 to 2023**, Valley View's medical staff has grown from **76** to nearly **500**. The addition of these remarkable **physicians, physician assistants, nurse practitioners, nurse midwives and nurse anesthetists** reflects Valley View's powerful commitment to caring for patients through expanded services and new locations.

ALLERGY & IMMUNOLOGY

Robert McDermott, MD
Regan Pyle, DO

ANESTHESIOLOGY

Jeremiah Blankenship, DO
Allison Christie, MD
Aric Jorgenson, MD
Allison Long, MD
Jennifer Potter, MD
David Sanders, MD
Hayes Schlundt, MD
Ann Stumpf, MD
Cheryl Walker, DO

CARDIOLOGY

Marcus Howell, MD
Frank Laws, MD
Ethan Munzinger, MD
Michael Rubinstein, MD

CARDIOTHORACIC SURGERY

Stephen Jones, MD
Ronald Stevens, MD

DERMATOLOGY

Maggie Kober, MD
Kelly Thomas, MD

EMERGENCY MEDICINE

Charles Abramson, DO
Sabrina Adams, MD
Derek Donovan, MD

Brandy Drake, MD
David Hile, MD
Kimberly Levin, MD
Travis Martin, MD
Braden Meason, MD
Marcus Salmen, MD
Michael Stahl, MD
Elizabeth Tai, MD

FAMILY MEDICINE

Casey Aguirre, DO
Angela Ammon, MD
Jennifer Copeland, MD
Corey Dobson, MD
Andrew Gisleson, DO
Anneliese Heckert, DO
Haley Hoffman, DO
Gary Knaus, MD
Glenn Kotz, MD
Coya Lindberg, MD
Karen Locke, MD
David Lorah, MD
Konrad Nau, MD
Juliana Oliveira, DO
Matthew Percy, MD
Crystal Roney, MD
Paul Salmen, MD
Daniel Smith, DO
Lauren Sontag, MD
Kimball Spence, DO
Elizabeth Spidell, DO
Paul Swenson, MD

GASTROENTEROLOGY

Eric Gochanour, MD

GENERAL SURGERY

Brad Nichol, MD

Randall Ross, MD

GYNECOLOGY

James O'Donnell, MD

HOSPITALIST

Viridiana Estrada, MD

Geoffroy Fauchet, MD

Brett Hesse, MD

Susan Inscore, MD

Teresa Johnson, MD

James Lisowski, MD

Marcus Salmen, MD

Lindsay Southgate, MD

INTERNAL MEDICINE

Debra Cihak, MD

Julie Cohen, MD

Susan Cruse, MD

Tess Jankovsky, MD

Steven O'Brien, MD

NEUROLOGY

Jeffrey Thornton, MD

OBSTETRICS/GYNECOLOGY

Lindsay Conner, MD

Brooke Halliwell, DO

Katie Mang-Smith, MD

Emily McCarty, MD

ONCOLOGY/HEMATOLOGY

Alexandra Donovan, MD

OPHTHALMOLOGY

Matthew Ehrlich, MD

ORAL MAXILLOFACIAL SURGERY

Colin Galbraith, DMD

ORTHOPEDIC SURGERY

Robert Adams, MD

Christopher George, MD

Ferdinand Liotta, MD

Thomas Moore, MD, Ph.D

Daniel O'Connor, MD

Tomas Pevny, MD

Michael Potter, MD

Mark Purnell, MD

ORTHOPEDIC SPINE SURGERY

Felipe Ituarte, MD

OTOLARYNGOLOGY

Matthew Goodstein, MD

PAIN MEDICINE

Giora Hahn, MD

PALLIATIVE CARE

Brandy Drake, MD

Shane Lieberman, MD

PATHOLOGY

George Holmes III, MD

Kristen Zhelnin, MD

PEDIATRIC NEUROLOGY

Benjamin Ross, MD

PEDIATRICS

David Brooks, MD

Ellen Brooks, MD

Daniel Galka, MD

Heather Gardner, MD

Kelsea Loveless-Hoffman, MD

Stephen Martin, MD

Heather Reiley, MD

Teri Stevenson, MD

PHYSICAL MEDICINE & REHABILITATION

Caleb Seale, MD

PLASTIC SURGERY

Jennifer Butterfield, MD

PODIATRY

Noel Armstrong, DPM

PSYCHIATRY

Peter Wiley, MD

PULMONOLOGY

Suresh Khilnani, MD

RADIATION ONCOLOGY

Lauren Kropp, MD

Peter Rossi, MD

RADIOLOGY

David Breland, MD

Jason DiCarlo, MD

William Weathers, MD

Harold Young, MD

UROLOGY

Scott Castle, MD

Aashish Kabra, MD

Jamie Lowe, MD

Stephen Williams, MD

WOUND CARE

Garrett Caputo, MD

Michael Duehrssen, MD



Orthopedic Surgeon and Sports Medicine Specialist
Christopher George, MD, with the Mako Robotic Arm

Valley View Leading the Way

While people are at the center of all that occurs at Valley View, technology plays a vital role in the care of patients. From robots in operating rooms to advanced treatment options in a doctor's office, technology can improve the experience of our patients, as well as their outcomes.

Valley View's da Vinci Xi robotic surgical system extends a Valley View surgeon's skill to offer an advanced, minimally invasive option for a variety of surgical treatments. Through the system's cutting-edge instrumentation and vision features, surgeons can perform procedures through smaller incisions in the skin than those made using open surgical techniques. At Valley View, da Vinci is used for gynecology, urological surgery and general surgery, including hernia repair.

Transforming the way partial or total knee replacements and total hip replacements are performed, the Mako Robotic Arm is a state-of-the-art technology that allows ValleyOrtho surgeons to precisely perform joint replacement surgery. The treatment starts with a CT scan and virtual 3D model of the joint. That model is then loaded into the Mako system software to create a surgical plan that is based specifically on the patient's unique anatomy. When the surgeon performs the operation, the robotic arm assists the surgeon to provide precise component placement and alignment of the knee.



General Surgeons, Randall Ross, MD, FACS; Joel Dickens, MD; Brad Nichol, MD, FACS with the da Vinci Xi Robotic Surgical System

Outside of the operating room, ValleyOrtho Surgeon Dr. Tomas Pevny uses advanced technology in his office to help patients with knee pain. Iovera, an FDA-approved, non-surgical, non-opioid osteoarthritis knee pain treatment uses extreme cold to temporarily stop nerves from sending pain signals. Dr. Pevny was the first in the region to use Iovera.

For patients of the Rocky Mountain Urology Center, the UroLift System is a proven minimally invasive procedure to treat an enlarged prostate. It works by holding the enlarged prostate tissue so it no longer blocks the urethra. It is an earlier treatment option that can get men off benign prostatic hyperplasia (BPH) medications and avoid major surgery. It is also the only leading enlarged prostate procedure that does not require heating, cutting or destruction of prostate tissue. The procedure is typically performed as a same-day outpatient procedure, in the office setting, under local anesthesia.



Urologist, Aashish Kabra, MD, awarded with UroLift Center of Excellence Designation

Advanced technology is only as effective as the clinical teams behind it. Valley View surgeons, doctors and their teams have extensive training in the technology in which they specialize. This combination of technology and medical mastery brings better care to all Valley View patients.



Volunteers at Valley View

In September 2024, the volunteer group Threads of Love will celebrate its 20th anniversary of knitting and crocheting shawls, hats and blankets for the patients, staff and community of Valley View.

Threads of Love began when Patty Harris, founding chaplain at Valley View, approached Carol Buick, former Valley View acute care nurse, with the idea to do more for their patients, both those suffering from long-term illness and those welcoming new life. Patty suggested making shawls as an additional act of care. Spurred by Patty's vision, Carol began working with others interested in knitting and volunteering to form the group called Threads of Love.



While some came to the group already knowing how to knit, others came to learn. Carol estimates she and others in the group have taught hundreds of people to knit over two decades. At one point the Threads of Love group grew to more than 30 women, producing more than 350 shawls a year. Today it is estimated the group has made more than 4,000 shawls and touched thousands of lives.

“The best part of gifting a shawl is knowing we are wrapping a patient in love and turning the tide in their attitude for the day,” says Carol.

Threads of Love even began to craft baby beanies, of which legendary Threads of Love knitter Martha Rabe produced close to 2,000 for Valley View newborns.



“What Threads of Love is really about is providing service to the community and to patients at Valley View Hospital in a positive and comforting way outside of medicine,” says Kati Ledall, volunteer coordinator at Valley View. “These blankets, hats and shawls are a way for our nurses and volunteers to care for our patients in a tangible way. When our nurses and staff give a Threads of Love blanket to a patient they are saying, ‘Valley View is thinking of you.’”

Threads of Love is a public group and welcomes new members. The group meets every Tuesday afternoon from 1:30 p.m. to 4 p.m. in the Valley Café at Valley View. For additional information, contact volunteers@vvh.org or call 970.384.6653.

Gifts to the Advanced Technology Initiative elevate patient care at Valley View through the purchase of state-of-the-art equipment and technology. Equipping our care teams with the tools they need to provide world-class, cutting-edge care is essential. Gifts made to the Advanced Technology Initiative in 2023 supported the purchase of the following:

- Additional echocardiogram machine – Heart & Vascular Center
- Two bedside ultrasound machines – Emergency Department and the Critical Care Unit
- EUS curvilinear scope – Endoscopy Center
- Cepheid GeneXpert PCR Analyzer – Laboratory Services
- State-of-the-art beds – Advanced Catheterization Laboratory
- MazorX Neurosurgery Robot and O-Arm CT Scanner – Spine Center

Thank you to the generous donors who made a direct and tangible impact on patients receiving care at Valley View.



Valley View Foundation donors at 2023 Summit Circle Reception

YOUR **GIVING.** YOUR **IMPACT.**

In 2023, donations totaling more than \$134,000 ensured complimentary services and resources for patients of the Calaway•Young Cancer Center including



377 nights OF
lodging MADE AVAILABLE
FOR **cancer patients**
IN NEED



600 grocery
cards MADE AVAILABLE
TO **cancer patients**
IN NEED



600 gas cards
DISTRIBUTED TO
cancer patients
IN NEED



1,100 hours OF
massage AND
acupuncture
SERVICES MADE POSSIBLE TO
cancer patients



OUR LEGACY

Recognizing individuals who help provide for the future of Valley View through their estate plan

Scarlett & Bill Adams	James D. Dickerson, Jr.	Marlane Miller	Michael Teschner
Kelly Aremburg	Kim Doose*	Thomas & Bernadette Ossola	Matthew Trinidad
Harold & Kathy Arnold	Merle Dulien	Nancy Peterson	Jon & Connie Warnick
Karin Bannerot	Anonymous	John & Beth Quinn	Donn & Alexandra Willins
Janice Barker	Stacey Gavrell*	Anonymous	Anonymous
Mary Boyd	Richard & Holly Glasier	Adrian Rippy-Sheehy	J. Robert Young
Patty Buxman	Jamin Heady-Smith & Caitlin Carey	Ken & Martha Robinson	Patricia Yount
Jim & Connie Calaway	Linda Huntsman & Frank McGuirk	Gino & Donna Rossetti	
Margo A. Calveti	Joe & Sue Lake	Anonymous	
Anonymous	Jack McKay & Leslieann Gallagher	Sumner Schachter & Michele Diamond	
Michael Clary & Jennifer Graham Clary	Kenneth & Patricia Miely	Dr. Nancy Schneider	

SUMMIT CIRCLE CLUB

Recognizing donors who have given or pledged a lifetime amount of \$10,000 or more

MOUNT ELBERT

\$1,000,000 AND ABOVE

Jim & Connie Calaway
George & Patsy Conrades
Melvin & Bren Simon Foundation
Jon & Connie Warnick
Pete & Sondra Welles
J. Robert Young

MOUNT MASSIVE

\$500,000 - \$999,999

The Late Ambassador Henry Catto
Judith & Gregory Friedman
Larry & Susan Marx
Marlane Miller
Anonymous

PYRAMID PEAK

\$100,000 - \$499,999

Alpine Bank
ANB/Sturm Family Foundation
Harold & Kathy Arnold
Jerry & Leslie Beinstein
Gary & Pam Brewer
Anonymous
Fred & Fran Davies
Robert & Connie Delaney Foundation
Mike & Carol Fattor
Marilyn Flint

Richard & Holly Glasier
Glenwood Hot Springs Resort
Glenwood Springs Post Independent
Mark & Mary Gould
James & Mary Griffith
Rick & Linda Keister
Bonnie & Harold Kloosterman
Kenneth & Patricia Miely
The Petre Family
Teo & Carolyn Prinster
Richard & Marianne Reinisch Foundation
Anonymous
Anonymous
Jack Schuss
The Seaton Family
Daniel Sprick
Jock & Maria Stafford
Dick Stephenson
Harold Isaac Sutton Trust
The Valley View Auxiliary
Kathy Weiss

MOUNT SOPRIS

\$50,000 - \$99,999

Laura & Bruce Anderson
Berthod Motors
The Bosco Family
Carbondale Wild West Rodeo Association
Linda & The Late Bob Cutter

Encana Oil & Gas Inc.
Encore Electric
Cindy Engles
Falcon Plumbing & Heating
John & The Late Jan Haines
Hart Freeland Roberts, Inc.
Sandy Jackson
JE Dunn Construction
Jack McKay & Leslieann Gallagher
Annette & Brian Murphy, MD*
Ken & Martha Robinson
Ken & Susie Robinson
Gino & The Late Donna Rossetti
Lois Ann & The Late Honorable Luis D. Rovira
Ralph Young
The Children Honoring Robert & Beverly Zanella

SUNLIGHT MOUNTAIN

\$20,000 - \$49,999

Sue Anschutz-Rodgers
Aspen Skiing Company
Aspen Valley Hospital
Susan Bergren*
John & Wendy Bergstrom
Daniel & Connie Biggs*
Drs. David & Ellen Brooks*
Patty Buxman
Donna & Steve Chase
Teri & Fred Collett

SUMMIT CIRCLE CLUB

Tony & Kate Comer
 Tom & Cathy Cooney
 Denise Delaney & Glenn Bourland
 Robert & Connie Delaney
 Dr. Robert & M.J. Derkash
 Merle Dulien
 Anne D. Easterly
 Tom & Darlynn Fellman
 Melissa & Marc Ganzi
 Stacey Gavrell*
 Fred & Edna Gerbaz
 Glenwood Medical Associates
 Paul & Susan Goldstein
 Grand River Health
 Lee & Marnie Hogan
 Robin & Marcus Howell, MD*
 Michelle Hubbard
 The Late Dr. Carter & Louise K. Jackson
 Dr. & Mrs. John F. Jackson
 Ken & Laura Jackson
 Richard & Debbie Jelinek
 Clint & Shana Johnstone
 Asa & Barbara Jones
 Jack & Diane Kennedy
 Richard & Marianne Kipper
 Kenneth & Dr. Elizabeth Kulwec
 The Liebmann Family
 Frank Laws, MD, FACC*
 Randi Lowenthal
 Parker & Tilly Maddux
 Anonymous
 The McBride Family
 Tim & Melanie McMichael
 Morrison Management Specialists, Inc.
 Barbara Neal
 Lora & Karl Neumeier
 Diane & Timothy Parks
 Path Forward IT
 Nancy Peterson
 Margot & Thomas Pritzker
 Kelley & Mark Purnell, MD*
 Jeanette & Jack Refior
 Rhize Tech
 Erin Rigney & Craig Wheelless
 Adrian Rippy-Sheehy
 R.S. Wittrig Construction
 Dr. Paul Salmen
 Kim & Cynthia Schappert
 Betty & Lloyd Schermer
 Carl & Katie Shepard
 Bruce & Jan Shugart

Bill & Judy Slattery
 Greg & Ann Smith
 Sir Richard & Lady Barbara Starkey
 Sandy & Stephen Stay
 Mary & Dr. Jerry Steinbrecher
 Neill & Nancy Taylor
 Temple Hoyne Buell Foundation
 John & Connie Thorsen
 Dr. Gerard I. Tomasso & Sherry A. Caloia
 Anonymous
 John & Marianne Virgili
 Drs. William & Ginny Weathers*
 Bill & Kathy Williams
 Donn and Alexandra Willins
 Sarah & Robert Woods

LOOKOUT MOUNTAIN

\$10,000 - \$19,999

John & Marianne Ackerman
 Art & Carolyn Ackerman
 Scarlett and Bill Adams
 Chris & Holly Adelman
 Adolfson & Peterson Construction
 Enis & Karen Alldredge
 Dr. Armando & Rochelle Armas
 Julie & Danny Ashinhurst*
 Nettie & Bryan Avery
 Tom & Joyce Ball
 Bank of Colorado
 Michael & Susan Barrena
 Judy and David Baum
 Hal & Judy Beattie
 Steven & Nancy Beckwith
 Tim & Charla Belinski
 Bruce & Barbara Berger
 Chip & Linda Bishop
 The Brandt Family
 John Breckinridge
 Gerald & Beverly Burk
 Al & Lori Butler
 Markey & Jerry Butler
 Jennifer L. Butterfield, MD & Sheri L. Brinker, MD*
 Margo A. Calvetti
 Caribou Club
 Kurt & Julie Carruth*
 Caroline Cochener
 Judy & Gus Cossette
 Steve & Cathy Cournoyer
 Carol Craig
 Laurale & Dean Cross
 Dalby, Wendland & Co., P.C.
 Carol & The Late Louis Dodo

Alex Donovan, MD*
 Talya Dornbush & Shane Lieberman, MD*
 Brandy Drake, MD*
 Hilary & Angus Drummond*
 Larry & Pam Dupper
 Dave Eisele*
 Engage IT Services Inc.
 Carol Federman
 Laurie & Dr. Claudio Feler
 Ellie & Stuart Fine
 Susan & The Late Richard Finkelstein
 FirstBank
 Jon & Lucie Fitch
 Marcia & Don Flaks
 Joe & The Late Beverly Forsman
 Jay French & Shana Foley*
 Marty & Lynette Gaither*
 Peter & Mike Gilbert
 Arleen Ginn
 Janet Goldberg
 Cynthia & Frank Goldsmith
 Melissa & Matthew Goodstein, MD*
 Jim & Andi Gordon
 Sherry & Michael Grillot, MD
 Morton & Susan Gurrentz
 Philip & Brooke Halliwell, DO*
 Mark Harris
 Bob & Sue Hess
 Mary-Margaret & Brett Hesse, MD*
 Deb Hill
 Carolyn Jane Hire
 Holy Cross Energy
 David & Peggy Howe
 Prentice & Lori Hubbell*
 Susan Hussemann
 Jameen & Jon Jacoby
 Melissa, Rob & Tess Jankovsky*
 Carol & Adam Juul*
 Aashish Kabra, MD*
 Joe & Ann Kasparek
 Bill & Jan Kaufman
 Steve & Dr. Wewer Keohane
 Sandy & Michael Klein
 Konnie Krahn-Prosence & Matthew Prosence
 Michael & Peggy Lacy
 Joe & Sue Lake
 Chris & Monica Latkiewicz
 Susan Lauck
 Richard and Jean Leety
 Gary & Daylene Lichtenwalter

SUMMIT CIRCLE CLUB

Courtney & Karen Lord
Janette & Robert Macaulay, MD*
The David & Leslie Marcus Foundation*
Nicola & Jeffrey Marcus
Robyn & Travis Martin, MD*
Stephen Mayer, MD
Dan & Tita McCarty
Gerry & Kirsten McDaniel
John McGary
Robert J. McGill
Milt & Areta McKenzie
Pat & Barb McMahon
Daniel Mercado*
Cindy & David Miller, MD*
Jim & Mona Morgan
Dr. Tom Morton & Deb Rivera-Morton
Gaines & Diane Norton
Thomas & Bernadette Ossola
Anita & Greg Owings
Doug Pattison & Ginger Evans
Ruth Perry
Ross Peterson & Judy Pendas*
Ken & Chris Pierce
Wes & Yvette Powell
Frank & Barbara Quigg
John & Beth Quinn
Quinn Family Charitable Foundation
Drs. Gutti Raj & Nalini Rao
Randy and Alison Rice
Dr. Vernon Ritzman
Rocky Mountain Urology Center at Valley View
The Rosenkranz Foundation
Andrea Rossetti and Eric Hollerbach
Dr. Doug Rovira & Carolyn Heldman
Tracey & Michael Rubinstein, MD*
Mark & Lesa Russo*
Barton & Fay Sackstein
Sumner Schachter & Michele Diamond
Dr. Nancy & The Late John Schneider
John & Kathleen Schoenecker
Mark & Dawn Sculco*
Nancy Sheffield & Jeff Steck
Robert & Karen Shepherd
Paul Smith & Katie Mang-Smith, MD*
Marcia & Roger Smith
Vicki & Carl Smith
Art & Sandy Soares
Nick & Lauren Sontag, MD*
Bill Spence & Sue Edelstein
Paul & Julia Spencer
Matt & Michelle Spidell*

Eleanor Steiger
John & Tara Stelzriede*
Suzanne Stewart & David Winsor
Richard & Nina Stumpf
John & Carleen Sweet*
George & Dana Trantow*
Tom & Roz Turnbull
David M. Turner*
Utility Trailer Sales of Colorado, LLC
Gail & Warren VanDerbeck*
Vanderhoof Family Foundation
Kevin & The Late Bonita Wasli
Patti & Jay Webster
John & Johnne Winter
Marti & Tom Wolfe*
Ashley & Wes Worthington*
Doug Yajko, MD
Rosario & Hap Young, MD*
Patty Yount
Mic Zywiec* & Nikola Sanic

Encore Electric
Richard & Holly Glasier
Paul & Susan Goldstein
Lee & Marnie Hogan
Sandy Jackson
Jameen & Jon Jacoby
Clint & Shana Johnstone
Richard & Marianne Kipper
The Liebmann Family
Parker & Tilly Maddux
Diane & Timothy Parks
Margot & Thomas Pritzker
Kelley & Mark Purnell, MD*
Rhize Tech
Anonymous
Carl & Katie Shepard

DIAMOND

\$5,000 - \$9,999

Laura & Bruce Anderson
Gary & Pam Brewer
David S. Baum Foundation, Inc.
Tom & Cathy Cooney
Anne D. Easterly
Falcon Plumbing & Heating
Jim & Andi Gordon
Mary-Margaret & Brett Hesse, MD*
Ken & Laura Jackson
Richard & Debbie Jelinek
Bonnie & Harold Kloosterman
Gary & Daylene Lichtenwalter
Jack McKay & Leslieann Gallagher
Pat & Barb McMahon
Tim & Melanie McMichael
Annette & Brian Murphy, MD*
Path Forward IT
Randy & Alison Rice
Ken & Martha Robinson
Robert & Karen Shepherd
Sandy & Stephen Stay
Harold Isaac Sutton Trust

PLATINUM

\$1,000 - \$4,999

Harvey & Donna Allen
Julie & Danny Ashinhurst*
Nettie & Bryan Avery
Steven & Nancy Beckwith
Susan Bergren*
Gina Berko & David Fleisher
Daniel & Connie Biggs*
Anonymous

ANNUAL GIVING

PYRAMID PEAK

\$100,000 - \$499,999

Jock & Maria Stafford
Pete & Sondra Welles

MOUNT SOPRIS

\$50,000 - \$99,999

George & Patsy Conrades
Linda & The Late Bob Cutter
Cindy Engles
James & Mary Griffith
Kenneth & Patricia Miely

SUNLIGHT MOUNTAIN

\$20,000 - \$49,999

Barbara Neal
Ken & Susie Robinson
Jon & Connie Warnick

LOOKOUT MOUNTAIN

\$10,000 - \$19,999

Scarlett & Bill Adams
Alpine Bank
Jerry & Leslie Beinstein
The Brandt Family
Carbondale Wild West Rodeo Association
Fred & Fran Davies
Robert & Connie Delaney Foundation
James D. Dickerson, Jr. Trust

ANNUAL GIVING

Jennifer L. Butterfield, MD & Sheri L. Brinker, MD*
 Patty Buxman
 Margo A. Calvetti
 Kurt & Julie Carruth*
 Tony & Kate Comer
 Commerce Bancshares Foundation
 Steve & Cathy Cournoyer
 Courtyard by Marriott Glenwood Springs
 Carol Craig
 Paul & Renee Creeden
 Robert James Delaney
 Carol & The Late Louis Dodo
 Alex Donovan, MD*
 Brandy Drake, MD*
 Hilary & Angus Drummond*
 Dave Eisele*
 FirstBank
 Barbara Fretz
 Joe & The Late Beverly Forsman
 Marty & Lynette Gaither*
 Stacey Gavrell*
 Linda & Mark Giesecke
 Glenwood Insurance Agency
 Barbara Gold
 Ernestine Goodnough
 Barbara & Peter Guy
 Philip & Brooke Halliwell, DO*
 Edward & Barbara Hayduk
 Heather Haynes-Dresser
 Pamela & Clark Heckert
 Bob & Sue Hess
 Judith & Wayne Hopper
 Edgar & Socorro Hunt
 Susan Hussemann
 Keith Ikeda
 Melissa, Rob & Tess Jankovsky*
 Michele Johnson
 Aashish Kabra, MD*
 Jack & Diane Kennedy
 Sandy & Michael Klein
 Konnie Krahn-Prosenice & Matthew Prosenice
 Joe & Sue Lake
 Chris & Monica Latkiewicz
 Susan Lauck
 Richard & Jean Leety
 Jim & Dianne Light
 Drs. Kelly and Karen Locke*
 Robyn & Travis Martin, MD*
 Bill & Susan Mason
 The McBride Family
 Dan & Tita McCarty

Stewart & Stephanie McConaughy
 Morrison Management Specialists, Inc.
 Dr. John & Amanda Murray
 Jack & Sis Olson
 Thomas & Bernadette Ossola
 Doug Pattison & Ginger Evans
 Ross Peterson & Judy Pendas*
 Ken & Chris Pierce
 James Pitts
 Andy Prodanovic & Laurie Smith
 Tracey & Michael Rubinstein, MD*
 Residence Inn by Marriott Glenwood Springs
 Adrian Rippy-Sheehy
 Mark & Lesa Russo*
 Mark & Dawn Sculco*
 Paul Smith & Katie Mang-Smith, MD*
 Greg & Ann Smith
 Nick & Lauren Sontag, MD*
 Bill Spence & Sue Edelstein
 John & Tara Stelzriede*
 John & Carleen Sweet*
 John & Connie Thorsen
 George & Dana Trantow*
 David M. Turner*
 Patti & Jay Webster
 Doug & Lynda Weiser
 Donn & Alexandra Willins
 Marti & Tom Wolfe*
 Sarah & Robert Woods
 Ashley & Wes Worthington*
 Patricia Yount
 Mic Zywiec* & Nikola Sanic

GOLD

\$500-\$999

Enis & Karen Alldredge
 Rebecca Allen
 John & Wendy Bergstrom
 Elizabeth Brew, MD* & Bob Van Wetter
 Sally Cole
 Floyd & Lavonne Diemoz
 Larry & Pam Dupper
 Ginna & Tim Francis
 Elida Gutierrez*
 Virginia Haberman
 Dr. & Mrs. Rick Herrington
 Holy Cross Energy
 Sean & Greg Jeung*
 Carol & Adam Juul*
 Joe & Ann Kasparek
 Celsea Killian

Ken Kriz
 Susan Lembke-Piper
 Robert & Dori Libson
 Bill & Carol Lightstone
 Ron & Berdean Madsen
 Stephen Mayer, MD
 Brandon & Susan Mays*
 Mountain West Gives
 The Nesbit Family
 Leonard & Nancy Nordell
 Parkland Corporation
 Anonymous
 John & Beth Quinn
 Gino & The Late Donna Rossetti
 Matthew Rossetti
 Dr. Nancy Schneider
 John & Kathleen Schoenecker
 Christopher & Amy Treese
 Tom & Roz Turnbull
 Gail & Warren VanDerbeck*
 John & Marianne Virgili
 John & Johnne Winter
 Anonymous

SILVER

\$250-\$499

David & Christine Abell
 Tom & Anne Baker
 Tammy Baxter*
 Steve & Sharon Beattie
 Jaydee & Nancy Billington
 Mary Boyd
 Drs. David & Ellen Brooks*
 Harry & Colleen Colborn
 Will Comerford
 David Corbin
 Alma Cornejo*
 Nancy Deveno
 William Douglas
 Sherri Draper
 Drew & Susan Drazin
 Julie Dunn*
 Judy & Doug Eggleston
 Evelyn Ellis*
 Jay French & Shana Foley*
 Alan Gettelman
 Aubrey & Mark Glenn*
 Ed Grange
 Martin Hagen
 Jamin Heady-Smith & Caitlin Carey
 Prentice & Lori Hubbell*

ANNUAL GIVING

Susan Inscore, MD*
 Jo & Wayne Ives
 Maury & Gerry Kaplan
 Laura King*
 Ioannis & Julie Krousouloudis
 The Leasure Family
 William & Marianne Lederer
 Tammy Mattson*
 Shirley McCabe & Greg Thompson
 Brian & Jennifer McGill*
 Bob & Karen Miller
 Michael Miller & Carol Murphy
 Bob Millette & Maggie Pedersen
 Sarah Moore*
 Steve & Linda Pawlak
 Ron & Laura Pickman
 Dr. Pauline & John Reohr
 David & Debra Richards
 Lori Satterfield
 Carol Schneider*
 Suki Self
 Jeremy Smith*
 Julia Smith*
 Robert & Amy Smith*
 Lori & Kim Spence, MD*
 The Stinson Family*
 Kevin & Laura Sweeney*
 David Swersky, DMD
 Laurie Taylor
 David Thickman
 Nancy Torinus
 Upper Colorado River Chapter Safari
 Club International
 Rebecca Urquhart*
 Mary L. Valencia*
 Valley View Medical Staff Fund
 Suzanne Vitullo & Clark Addington
 Jo Ellen White
 Lisa Wilson*
 Jeff & Gay Wisch
 Mary Alice Wood*
 Doug Yajko, MD

BRONZE

\$100-\$249

Ron & Denise Acee
 AHS Friends
 Marjorie Anderson
 Aspen Handyman Service
 Jim Austin
 Ann & Alfred Avenenti

Shawna Avery
 Janette M Bean
 Leslie Bean*
 Anonymous
 Beta Chi
 Misty & Dave Betts*
 Julie Bjurstrom*
 Jere Bolitho
 Carissa & Rich Bongiorno
 Bob & Lori Brandon
 Jamie Britt*
 Kelly Broughton
 David & Susan Brown
 Alan & Carol Caniglia
 Erica Cano*
 Kimberly Caparella*
 Anonymous
 Ron Carr
 Veronica Ceballos*
 Martha Chartier
 Susan Cheney*
 Father Bert Chilson
 Kathy Cleator*
 Corky's Gas & Car Wash in Eagle LLC
 Theresa Corrova-Thompson*
 Dereck & Tina Cox*
 Charlie & Caron Crevling*
 Valerie & Michael Curry*
 Janice Cusick
 Maria Diaz*
 Carol Dickson
 Doug & Shari DiDonato
 Arnie Dollase
 Charles & Penny Donelan
 Kim Doose*
 Talya Dornbush & Shane Lieberman, MD*
 Kathleen Dykstra
 James Easton
 Margot Eicher
 Nancy Eide*
 Bob & Nancy Emerson
 Karla Felkey
 Phyllis Figueira*
 John & Marlene Fisher
 Don Fleisher
 Dave Force, Jr.
 Nancy Frizell
 Tom Fulker
 Lois Gabossi
 Paulina & Brian Gardner*
 Linda Geiss*

Leslie Gilbert
 Sally Glenn & Hugh Roberts
 Ellen Gobbo*
 Jessie Goff and Marcus Salmen, MD*
 Christine Goodendorf
 CJ Gredig*
 Ann & James Griffin
 Angela & Dale Hancock
 Mark Harris
 Ben & Sue Heffer
 Lucky & Lu Heggs
 Caroline Hendrickson
 Viola Huber
 iKW Solutions
 Kay & Bob Jacobson*
 The Janusz Family
 Aarika Johnson, RT(R)(M)*
 Asa & Barbara Jones
 Susan Jones
 John & Nancy Kelker
 Jonathan Koch
 Ken & Colleen Kranz
 Bob & Constance Lewis
 Shana Light*
 Virginia & Charles Loomis
 Zulema Lujan*
 Douglas & Marjorie MacDonald
 Mark, Suzy, Rachel & Hayley Maison*
 Michael & Norma Martin
 David & Paula Matheson
 Markey & Chuck McClain
 Cam & Judi McNair
 Lindsey Meissner
 Daniel Mercado*
 Gaston Metzger
 Martha Moran
 Bill & Kathe Morck
 Stephen P. Morris*
 Mary Jo Murphy
 Ed & Ruth Nelson
 Jim & Sharon Nieslanik
 Lanea Orgill*
 Victoria Lynn Ortega*
 Don & Angela Parkison
 Thomas Peabody
 Bruce Pearson
 Kirk Phillips
 Plante Moran
 Autumn Porter*
 Nancy & Willy Powell*
 Elizabeth Pruett

ANNUAL GIVING

Vali Pulis-Wilcox
 Stephen Rau
 RB Electric Inc.
 Susan Reid
 Jim & Judy Rifkin
 Roaring Fork Women's Triathlon Team
 Rotary Club of Glenwood Springs
 Melissa Salazar*
 Debbie & Alan Saliman, MD
 Michael Sawyer
 Rachel and Austin Schlepp
 Peggy Sconce*
 Bee Sharma
 Sally Shire
 Peggy Shults
 Susann Siebert
 Sharlene Smith
 Sharon Sommers
 Ivan Marin Soriano
 Stosh Sosnowski
 Robert & Jaci Spuhler
 Dr. Alfred & Peggy Steldt
 Leslie Strawbridge*
 Ann & Craig Strazza
 Dave & Linda Sturges
 Laura Thielen & George Eldred
 Dottie Thomson
 Kathy & Tom Trader
 Vilma Trejo
 Liz and Brad Tucker
 Patricia VanDevander
 Ashley Vincent*
 Gina & Pete Waller
 Hilda C. Ward
 Michael & Dorothy Wells
 Thomas B. Wells
 Lucille Wolff
 Don Wright & Lorena Carver

GENERAL DONATIONS

\$1-\$99

Jocelyne Amaya*
 Elizabeth Bailey
 Gail & Victor Bartik
 Jenna Bartlett*
 Meredith Batterman*
 Jacqueline Bennett
 Jo & Stephen Bershenyi
 Jim & Sharon Blanco
 Anonymous
 Gary & Sharon Bosco

Karen & Ted Bristol
 Margaret Bunta
 John Byczkowski
 Jon Cali
 Lynn Cary & Bill Childs
 David M. Cohen, MD
 Lily Content*
 Nolan & Misty Cumings*
 Richard L. Davis
 DSCU & SSCS Family
 Linda Dean
 Jan Dean
 Irene Diaz
 Thomas Elder & Mary Johnson
 Brad & Teresa Faber
 Kathy Falkenberg*
 Stacey Flynt*
 Anonymous
 Lorraine Frost
 Esperanza Gallardo-Torres*
 Chet & Jill Garling*
 Angelina Godinez*
 Hayley Harris
 Anonymous
 Pam & Cory Hitchcock*
 Dan & Ann Hogan
 Kimberlee Horst*
 Kate Hugo*
 Lynn Imel
 Gilbert and Gwen Johnson
 Victoria Johnson
 Phyllis Joslin
 Adam Kliebert*
 Nicole Konechne*
 Katiebeth Kozera*
 Bruce & Karen LeVasseur
 Dan & Lynne Levinson
 Ann & Bruce Lewis*
 Bill & Melanie Livingston

Anonymous
 Elizabeth Luciano*
 Ouida Luck
 Maria Luz Garcilazo*
 Marina Majano*
 Ken & Barbara Maloney
 Anonymous
 Tempest Manthei*
 Roberta Marsh
 Ron & Margie Martin
 Orlando Mastrapa
 Robert McComas & Robin Slattery

Kara McMahon*
 Mary Beth & Gregg Minion, MD*
 Mark Montes
 Richard & Kay Morgan
 Sandra & D.F. Newman
 Craig O'Brien
 Anonymous
 Nicole & Roger Patterson*
 Maydali Perez*
 Lorna Petersen
 Jennifer Plough*
 Nancy Ponce*
 Kathleen Potts
 Valeria Prado-Mendoza*
 Sharon Raggio & Timothy Landis
 Terry & Jerry Rubin
 Yolanda Sanchez De Amezquita
 Dale Schiesser
 Sally Schiffbauer
 Mark W. Schweer
 Sammi Simpson
 Bobby & Cynthia Smith
 Jay & Katey Spry*
 Chris & Peggy Strate
 Sarah Streton
 Jenna Tryon
 Anna & Grover Tyler
 Dr. William Van Dyke, Jr. & Patricia Gleason
 Aaron & Judy Walker
 Kim Wells*
 Lissa W.
 Sarah Whetsone*
 Lisa White
 Robert Whitson
 Winter Park Volunteer Ski Patrol
 Tim & Cheryle Wise*
 Anna Wunderlich

IN KIND DONATIONS

Aspen Mini Donuts
 Courtyard by Marriott Glenwood Springs
 Residence Inn by Marriott Glenwood Springs
 Vimana Yoga

**names with an asterisk indicate that the donor is a current Valley View employee*



Financial Overview

TOTAL NET OPERATING REVENUE

\$344,444,356

SALARIES, WAGES, BENEFITS

\$158,378,857

SUPPLIES AND OTHER EXPENSES

\$72,842,180

PURCHASED SERVICES

\$67,047,789

DEPRECIATION, AMORTIZATION, INTEREST

\$25,010,220

UNCOMPENSATED CARE PROVIDED FROM CHARITY, MEDICARE AND MEDICAID SERVICES

\$67,686,914

NON-OPERATING REVENUE/EXPENSE

\$33,589,260

