



# A MISSION OF EXCELLENCE

2018 Valley View Report to the Community

*PeopleFirst, PeopleDriven, PeopleCare.*









## Table of Contents

A NOTE FROM THE CEO.....	2
NOTEWORTHY ACHIEVEMENTS.....	4
A LETTER FROM THE MEDICAL STAFF.....	6
2018 MEDICAL STAFF.....	7
NURSING.....	8
HEART & VASCULAR CENTER.....	10
PERFORMANCE IMPROVEMENT.....	12
BREAST HEALTH TEAM.....	14
VOLUNTEERS.....	15
HEALTHCARE INNOVATION.....	16
COMMUNITY INVOLVEMENT.....	18
VALLEY VIEW FOUNDATION.....	20
VALLEY VIEW DONORS.....	22
FINANCIAL OVERVIEW.....	28





## A Note

from Gary Brewer,  
*Chief Executive Officer*

## LIVING OUR MISSION



Glenwood Springs has been blessed for much of its history by a remarkably talented and caring group of medical professionals, from early tuberculosis centers at our local hot springs, to sanitariums for healing from chronic diseases in the early 20th century. Many of you, no doubt, remember the first hospital building off 19th and Blake Avenue. In 1955 that talent was brought together to found Valley View Hospital with a common goal of healing.

Our original 35-bed, 18-room facility now boasts a state-of-the-art cardiac catheterization laboratory, an operating room with advanced minimally invasive technology, a cancer center unrivaled in our region and so much more.

In the last 63 years, plenty has changed in healthcare, but one thing remains consistent: Valley View's commitment to our community, which now encompasses many areas of Colorado's Western Slope.

Valley View fulfills the role of being there when you need us, but also being there to realize healthier communities. We recognize that in order to provide the right care at the right time, we need to be in more places. Our HealthCare Centers in Eagle, Silt and Willits have multiple Valley View physician practices seeing patients every day. We also have satellite clinics for our Heart & Vascular Center in Meeker, Rangely and Grand Junction.

2018 was a year of new opportunities and new approaches to care for Valley View. It was also my last full year as Chief Executive Officer at Valley View. I look forward to passing the reigns over in 2019 to Dr. Brian Murphy, a former Associate Director of the Duke University urology residency program, long-time board member and practicing urologist.

The legacy of the early pioneers of Valley View lives on in the care we provide. Thank you to our community and to the patients who let us into their lives every day to care for them during their most vulnerable times. It is a responsibility we do not take lightly.

With Warm Regards,

A handwritten signature of Gary Brewer in black ink.

Gary Brewer  
Chief Executive Officer  
Valley View







## *Board of Trustees*

**Brian Leasure**  
*Chair and Treasurer*

**Lynn Kleager**  
*Past Chair and Secretary*

**Steve Vanderhoof**  
*Trustee*

**Nettie Avery**  
*Trustee*

**Brian Murphy, MD**  
*Trustee*

**Nicole McDermott, MD**  
*Trustee*

**Mike Fattor**  
*Trustee*



## **CARE PHILOSOPHY**

We are dedicated to focusing on the health of our neighbors. That means we believe in respect, accountability, trust and teamwork, and those ideals together create excellence in a healthy, healing environment.

## **OUR MISSION**

To be the leader for excellence in personalized care and healing.

## **OUR VISION**

To be the destination of choice for all who aspire to heal and be healed.



# 2018 Noteworthy Achievements

## RECOGNIZING **CLINICAL INNOVATION AND WHOLE-PERSON HEALTH**

In April, the Colorado Academy of Family Physicians (CAFP) honored both Gary Knaus, MD, and the practice he founded over 35 years ago, Roaring Fork Family Practice, for contributions to medicine through practice innovation and service. Dr. Knaus received CAFP's Family Physician of the Year Award and Roaring Fork Family Practice was bestowed with the Patient Centered Innovation Award for the delivery of whole-person care through an integration of behavioral and physical health into their practice. The Family Physician of the Year Award annually recognizes a Colorado family physician who provides outstanding care, enhances their community and is a role model both personally and professionally.

## **ACCREDITATION IN NURSING**

Valley View's nurse residency program was accredited with distinction

as a practice transition program in April. The practice transition accreditation further validates Valley View's nurse residency program, transitioning registered nurses (RNs) into new practice that meet rigorous, evidence-based standards for quality and excellence. ***Valley View is the first accredited American Nurses Credentialing Center nurse residency program in Colorado.*** Nurses in accredited transition programs promote the acquisition of knowledge, skills and professional behaviors necessary to deliver safe, high-quality care.

## **OPIOID REDUCTION IN THE EMERGENCY DEPARTMENT (ED)**

The Colorado ALTO Project is an initiative based on the successful Colorado Hospital Association Opioid Safety Pilot, where a cohort of ten hospital EDs decreased the administration of opioids by 36 percent while increasing the use of alternatives to opioids (ALTOs). The ED at Valley View began their work in October 2017 as one of the first EDs

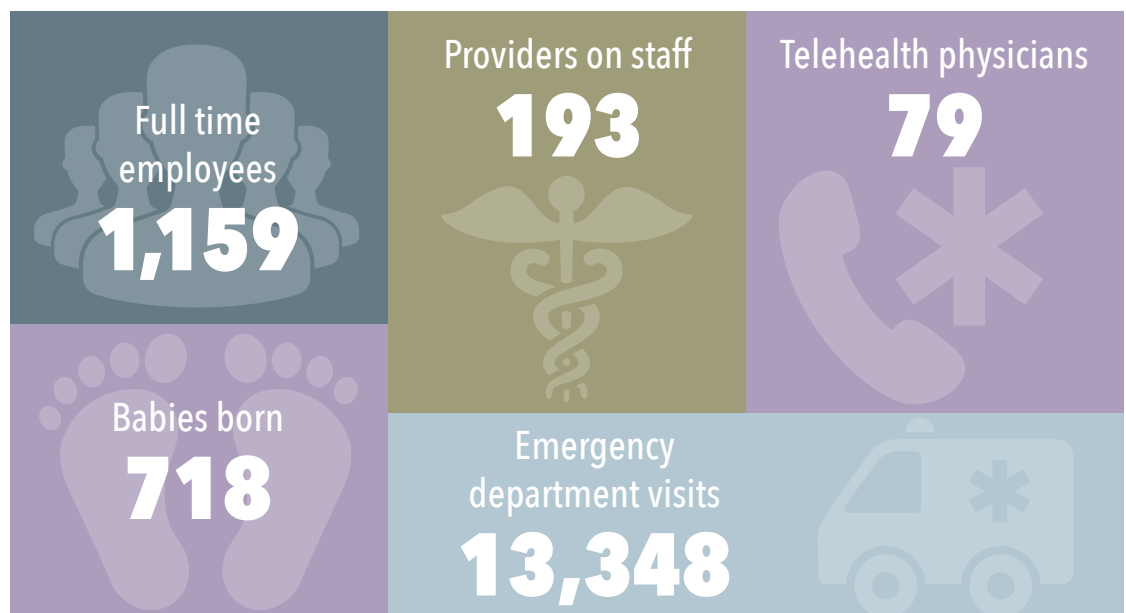



beyond the initial ten pilot sites to test the reproducibility of the initial results. Valley View implemented components from the 2017 Opioid Prescribing and Treatment Guidelines developed by the Colorado Chapter of the American College of Emergency Physicians (ACEP). These guidelines include using alternatives to opioids as a first line of defense in treating patients with painful conditions prior to resorting to opioids. Due to these new protocols and education, *the Valley View ED saw a 23 percent decrease in opioid prescriptions in the first six months of 2018.*

UPDATED TECHNOLOGY

**Mako® robotic arm-assisted technology** is changing the way joint replacement surgeries are performed at the Glenwood Orthopaedic Center. The 3D technology allows surgeons to make a working model of a patient’s specific anatomy, and use that model to guide them during

surgery. “We provide patients with a personalized surgical experience based on their specific diagnosis and injury,” says Orthopaedic Surgeon Dr. Christopher George. Since using Mako®, Dr. George reports less blood loss during surgery, reduced usage of pain medications post-operatively and a quicker recovery.

Described as the next frontier in minimally invasive surgery, the **da Vinci Xi** uses intuitive motion technology that allows surgeons to operate with a steady, natural motion. Minimally invasive surgery has many benefits for patients, including a faster recovery time, less scarring and less pain than with traditional surgery.

Funded by the Valley View Foundation, the Calaway•Young Cancer Center is now able to offer **Paxman® cold caps** to patients, preventing hair loss caused by certain chemotherapy drugs.

AUXILIARY GIFT TO **CONNIE DELANEY MEDICAL LIBRARY**

Having realized its mission of service and support to Valley View Hospital and the Roaring Fork community, the Valley View Auxiliary concluded its work in 2017. In 2018, *the Connie Delaney Medical Library at Valley View was the gracious recipient of over \$70,000 of the remaining funds from the closing of the Auxiliary.* The funds will be used for collection development for the library. The Connie Delaney Medical Library is open to all members of the public and hosts a variety of health-related books and publications.

CHARITY CARE IN OUR COMMUNITY

In 2018, Valley View remained committed to providing care to patients who are uninsured, underinsured, ineligible for government assistance or otherwise unable to pay for medically necessary care in our community. In total, *Valley View provided \$12.3 million in charity care.*

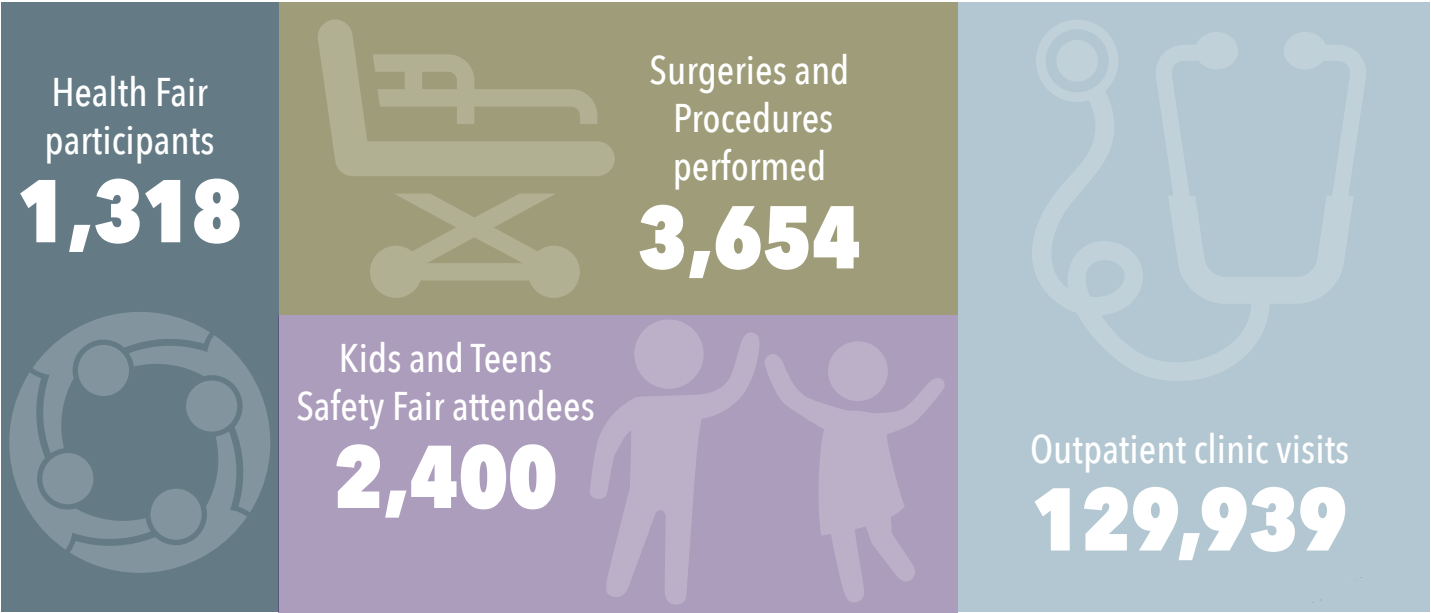



# A Letter from the Medical Staff

## OUR PROVIDER CODE



As healthcare providers, most of us started down this career path to do one thing: help.

Help our

patients through their medical challenges, help our community become healthier through prevention efforts and help each other with the stress and burnout that comes from choosing a career in healthcare.

Provider engagement has been identified as an antidote for burnout. Engagement brings us back to the “why.” Why we pursued a career in helping.

In 2018, Valley View’s medical staff came together to finalize Valley View’s provider code. This code encompasses the very core of what we do, and most importantly, why we do it. Our why is what we believe in.

Our goal is to positively impact the lives of those who live in our community, putting patients first. From our veteran physicians to our newest providers, the engagement we feel when we make connections with our patients every day is our why.

How we accomplish our why is through collaboration, engagement, leadership and shared accountability (known as Just Culture in our world).

What we do to get to our why is through teamwork, community, safety, service, quality and accountability.

Our obstetricians and certified nurse midwives used teamwork to work across multiple disciplines to train with simulations on improving outcomes on postpartum hemorrhages.

Our providers celebrated community by leading open community talks on such things as joint replacement, robotic surgery, breast cancer and prenatal classes.

Our surgeons practiced safety by taking a hard time out prior to each procedure to ensure the accuracy of the information they have.

The providers at Valley View improved service by engaging in a skill building platform to better develop the skills of communication and collaboration.

Our emergency physicians used quality to reduce the number of opioid prescriptions we were administering to our patients and instead, provided them with non-addictive alternatives for pain management.

The providers across our organization used accountability to partner with administration to improve cost and accessibility to our community.

For me, the provider code is a reminder of why I chose to pursue a career in medicine. My why is found on the faces of my pediatric patients and in the deep connections I’ve found in this community.

A handwritten signature in blue ink, reading "David Brooks".

David Brooks, MD  
Chief Medical Officer





# - 2018 ACTIVE MEDICAL STAFF -

## **ADDICTION MEDICINE**

Mary Patterson, ANP

## **ALLERGY & IMMUNOLOGY**

Robert McDermott, MD  
Regan Pyle, DO

## **ANESTHESIOLOGY**

Michael Barnes, MD  
Allison Christie, MD  
Seth Kingston, MD  
Allison Long, MD  
Nicole McDermott, MD  
Hayes Schlundt, MD  
Ronald Stevens, MD  
Derick Beiswanger, CRNA  
Ryan Nau, CRNA  
Katherine Tegtmeyer, CRNA

## **BREAST SURGERY**

Elizabeth Brew, MD

## **CARDIOLOGY**

Marcus Howell, MD  
Qaisar Khan, MD  
Rebecca Laird, MD  
Frank Laws, MD, FACC  
Michael Rubinstein, MD  
Julianne Doherty, PA-C  
Leslie Bean, ANP  
Kimberly Johnson, APN  
Christina Maenle, APRN  
Julie Williams, APN

## **CERTIFIED NURSE MIDWIFE**

Erin Crawley, CNM  
Teresa Hall, CNM  
Brenda Hanson, CNM  
Sue Hanson, CNM  
Carole Inglis, CNM  
Kala Kluender, CNM  
Kerrie Kuhl, CNM  
Susan Mitchell, CNM  
Bonnie Sihler, CNM  
Alexandra Woolley, CNM

## **DERMATOLOGY**

Kelly Thomas, MD

## **EMERGENCY MEDICINE**

Charles Abramson, DO  
Sabrina Adams, MD  
Brandy Drake, MD  
Kelly Glenn, DO  
David Hile, MD  
Kimberly Levin, MD  
Travis Martin, MD

Braden Meason, MD  
Gregg Minion, MD  
Benjamin Peery, MD  
Michael Stahl, MD  
Elizabeth Tai, MD

## **FAMILY PRACTICE**

Casey Aguirre, DO  
Angela Ammon, MD  
Maria Chansky, MD  
Corey Dobson, MD  
Dennis Eicher, DO  
Andrew Gisleson, DO  
Anneliese Heckert, DO  
Gary Knaus, MD  
David Lorah, MD  
Konrad Nau, MD  
Matthew Percy, MD  
Sarah Rieves, MD  
Crystal Roney, MD  
Charles Salmen, MD  
Paul Salmen, MD  
Daniel Smith, DO  
Lauren Sontag, MD  
Kimball Spence, DO  
Elizabeth Spidell, DO  
Chris Tonozzi, MD  
Ivy Hansen, PA-C  
Andrew Henrichs, PA-C  
Gregory Holley, PA-C  
Edlin Jara-Molinar, PA-C  
Rebecca Urquhart, PA-C  
Jennifer Lang, FNP

## **GASTROENTEROLOGY**

Robert Dy, DO  
Ellen Dy, MD  
Stephen Laird, MD  
Gerard Tomasso, MD

## **GENERAL SURGERY**

Bradley Nichol, MD  
Randall Ross, MD

## **GYNECOLOGY**

James O'Donnell, MD

## **HOSPITALIST**

Brett Hesse, MD  
Roly Kanard, MD  
Jennifer York, DO  
Douglas Amis, PA-C  
Eleanor Haring, PA-C  
Catharine McLean, PA-C  
Shane Musgrove, PA-C  
Elizabeth Belanger-Shugart, APN  
Heather Fochesato, APN  
John Van Nostrand, APN  
Leah Burpee, NP

## **INFECTIOUS DISEASE**

Melanie Enderwick, MD

## **INTERNAL MEDICINE**

Susan Inscore, MD  
Tess Jankovsky, MD  
Tom Morton III, MD  
Steven O'Brien, MD  
Martha Oppeward, MD  
Steven Zeiler, MD  
Robert Nelson, PA-C

## **MEDICAL ONCOLOGY**

Armando Armas, MD  
Douglas Rovira, MD  
Matthew Stinson, PA-C  
Kim Burns, APN

## **NEONATOLOGY**

Karlene Lambuth, APN

## **NEUROLOGY**

Jeffrey Siegel, MD  
Whitney Scurlock, PA-C

## **NEUROSURGERY**

Wade Ceola, MD  
David Miller, MD  
Natalie Arena, PA-C

## **OB/GYN**

Joel Dickens, MD  
Alan Dulit, MD  
Cynthia Hall, DO  
Brooke Halliwell, DO  
Katie Mang-Smith, MD  
Emily McCarty, MD  
Virginia Weathers, MD

## **OPHTHALMOLOGY**

Matthew Ehrlich, MD

## **ORAL MAXILLOFACIAL SURGEON**

George Haltom III, DDS

## **ORTHOPAEDICS**

Robert Adams, MD  
Christopher George, MD  
Michael Grillot, MD  
Ferdinand Liotta, MD  
Thomas Moore, MD, PhD  
Izaak Fitzgerald, PA-C  
Joshua Peters, PA-C

## **OTOLARYNGOLOGY**

Matthew Goodstein, MD

## **PALLIATIVE CARE**

Katherine Morrison, MD  
Maurice Scott, MD

Matthew Stinson, PA-C  
Elizabeth Belanger-Shugart, NP

## **PATHOLOGY**

George Holmes III, MD  
Robert Macaulay, MD

## **PEDIATRICS**

David Brooks, MD  
Ellen Brooks, MD, FAAP  
Caitlin Hall, DO  
Eric Hall, DO  
Heather Gardner, MD  
Craig Martin, MD

## **PHYSICAL MEDICINE & REHABILITATION**

Michael Campian, DO  
Giora Hahn, MD

## **PLASTIC SURGERY**

Jennifer Butterfield, MD  
William Martin, MD

## **PODIATRY**

Noel Armstrong, DPM  
Sally Servold, DPM  
Mark Kane, PA-C

## **PSYCHIATRY**

Peter Wiley, MD

## **PULMONOLOGY**

Suresh Khilnani, MD  
Jenny Queen, PA-C

## **RADIOLOGY**

Christopher Bartlett, MD  
Jason DiCarlo, MD  
Elena Motuzko, MD  
John Nystrom, MD  
William Weathers, MD  
Harold Young, MD

## **RADIATION ONCOLOGY**

David Marcus, MD  
Peter Rossi, MD

## **SURGICAL FIRST ASSIST**

Penny Bortz, RNFA  
Lori Hubbell, RNFA

## **THORACIC SURGERY**

John Mehall, MD  
Derrick Kooker, PA-C

## **UROLOGY**

Jeffrey Fegan, MD  
Jamie Lowe, MD  
Brian Murphy, MD





## Nursing at Valley View

## EXCELLENCE THROUGH COMPASSION



**Sandra Hurley, MS, RN, NE-BC**  
*Chief Nursing Officer*

Nurses at Valley View continue to lead the organization with integrity, compassion and kind hearts. Whether they are volunteering their time helping underprivileged families at Habitat for Humanity or Extended Table, saving lives in our critical care unit or helping patients prevent chronic diseases through lifestyle coaching, nurses at Valley View set a high bar for achievement in their profession.





# - 2018 NURSING HIGHLIGHTS -

**Presentations** Dawn Sculco, MS, CNS, CCRN, of our Critical Care Unit, presented at the National Association of Healthcare Quality annual conference with a exhibition on embracing accountability for fall prevention.

**DAISY Award** The national DAISY Award program honors nurses for the super-human work they do for patients and families every day. The extraordinary acts of compassion and the relationships built with patients truly do make a difference. Valley View honors DAISY Award recipients on a quarterly basis. The following individuals were recognized in 2018:

**Natalie Markuson, RN | Sandi Spencer, RN | Sara Houston, RN | Kim Martin, RN**

**Evidence-based Projects** Nurses at Valley View continue to host an annual evidence-based practice symposium to share knowledge across Valley View's network of hospital departments, physician practices, specialty centers and clinics. In 2018, two projects were selected to be presented at the state evidence-based practice symposium in 2019. Nancy Billington, RN, and Marianne Stallings, RN, will present on protecting the health of surgical staff and patients, and Michelle Spidell, RN, will present on outcomes from pre-placed PEG tubes for patients with head and neck cancer.

## Nursing by the Numbers

**280** nurses at Valley View



nurses completed specialized certification programs **14**

**24%** nationally certified in their specialty



nurses earning a Masters **7**  
nurses earning a BSN **11**  
nurses earning a RN **4**

**65%** nurses who have a bachelor's degree or higher

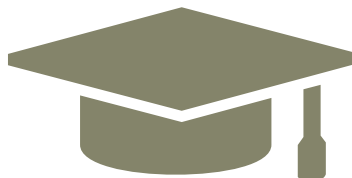

nurses with associate degrees **32.5%**

**3** nurses awarded a master of science in nursing scholarships\*



nurses awarded a bachelor of science in nursing scholarships\* **14**

*\*scholarships provided by the Valley View Foundation*



## The Heart & Vascular Center at Valley View

### HOME IS WHERE THE HEARTCARE IS

In 2018, The Heart & Vascular Center at Valley View continued to put emphasis on expanding the geographic boundaries of services and now have established clinics to serve the residents of Eagle, Glenwood Springs, Rifle, Battlement Mesa, Meeker, Rangely and Grand Junction. The Center also looks to expand its services to Fruita in 2019.

In order to enhance its community approach to the management of cardiovascular disorders, the Heart & Vascular Center has also sought to continue the roll out of their Community Compact Agreements, with ongoing relationships with the communities of Aspen, Snowmass, Rifle, Vail and Meeker. For patients, this means convenient access to cardiovascular care close to home.







Frank A. Laws, MD, FACC



Derrick Kooker, PA-C; Nicholas Miller, LP, MSA, CCP, PhD;  
Qaisar Khan, MD, FACC, FSCAI; John Mehall, MD, FACS



Leslie Bean, ANP

In 2018, the Advanced Catheterization Laboratories saw a 17 percent increase in tabled cases. Were it not for the services provided by the Heart & Vascular Center, many patients would need to travel great distances from home in order to receive the cardiac care they need.

During 2018, several talented physicians joined the Heart & Vascular Center. New physicians included Interventional Cardiologist Qaisar Kahn, MD, and Minimally Invasive Cardiothoracic Surgeons John Mehall, MD, and Patrick Rudersdorf, MD. Advanced Nurse Practitioner, Leslie Bean, ANP, who specializes in risk factor management of coronary artery disease, also joined the team.

With the addition of these providers and their unique skill sets, several procedures are now available in the Advanced Catheterization Laboratories at Valley View Hospital, including the left atrial appendage clip, minimally invasive thoracotomies, complex atrial fibrillation ablations utilizing the convergent plus approach, and complex lower extremity venous ablations.

In 2019, the Heart & Vascular Center aims to further increase its scope of service, including minimally invasive cardiovascular surgical and complex atrial fibrillation ablations.





## Performance Improvement 2018 Highlights

### **Quality care**

Valley View's commitment to quality resulted in high marks for the safety of the care we provided in 2018. Valley View's overall scores for patient experience were better than the national benchmarks in all categories, including communication with physicians and nurses, our hospital environment and information provided at discharge. Valley View also scored better than national averages for the average length of stay, readmissions, complications and mortality rates.

---

### **Antibiotic stewardship**

Valley View initiated an antibiotic stewardship program to guide the appropriate use of antibiotics, as well as implemented a sepsis work group to lower the rates of sepsis.





## Patient Safety

In 2018, Valley View's Safety Coach program received national recognition, and Valley View now has 50 safety coaches throughout the organization to educate fellow staff and patients on the importance of following best practices and protocol. Ann Marie Stein, Executive Director of Organizational Quality and Patient Safety, was a national speaker at the Press Ganey Patient Safety Conference in November 2018, speaking on the success of the program.

---



## Patient-Centered

Our Patient Family Advisory Council (PFAC) continues to provide insight on ways to improve the quality of patient and family care at Valley View. Our PFAC is comprised of current and former patients who meet monthly to discuss their perspectives regarding the care they received. This shared relationship with patients to identify concerns, provide feedback on current systems and generate new ideas to improve the standard of care allows Valley View to truly identify as a patient-centered organization.

---

## Just Culture

All Valley View employees were trained in Just Culture and began implementing those principles in the third quarter of 2018. Just Culture supports our journey to become a highly reliable organization by looking at systems to improve our care. Valley View's Good Catch program recognizes staff for their effort in making "good catches" to prevent unanticipated outcomes from occurring. Good Catches are shared at the daily, hospital-wide, safety huddle and recognized in a prominent display in the Valley Café.







## Breast Health Team

Multidisciplinary Care

## WITH YOU EVERY STEP OF THE WAY

Valley View introduced the Breast Health Team in 2018, bringing together specialists from around the organization to offer a seamless experience for patients across multiple practice and clinic settings. This full spectrum of services provides patients with continued care, starting with healthy breast screening, to diagnostic imaging, to the treatment and recovery services offered through Calaway•Young Cancer Center, including genetic counseling, nutrition counseling and integrated therapies. This coordinated approach to breast health means we're with you every step of the journey.







2018 Volunteer of the Year: David Kerr



2018 Healing Partner of the Year: Joia

## Volunteers at Valley View

### FIND YOURSELF IN SERVICE

Volunteers at Valley View serve our community in personalized and compassionate ways. Valley View is grateful to our volunteers for their years of dedication and support to our patients and staff. Their passion for service is an inspiring and uplifting reminder of what PeopleCare is all about.

Volunteers

**156**



**17**

Junior  
volunteers

Hours  
donated

**13,000**



**500**

Baby hats &  
blessings  
blankets

Musical hours  
donated

**300**

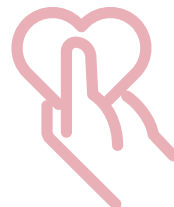

**2,061**

Meals delivered  
via Meals on  
Wheels

Prayer shawls  
provided

**700**

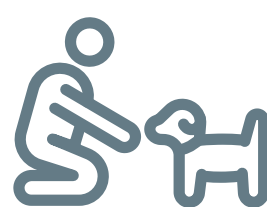

**53**

Days of Healing  
Partners visits





## Healthcare Innovation and Practice Transformation

A number of Valley View's primary care practices are taking part in practice transformation programs aimed at providing whole-person health with the integration of medical and behavioral health.

Roaring Fork Family Practice in Carbondale has committed to improving the health of their patients by participating in the Colorado State Innovation Model (SIM), a federally funded, governor's office initiative that helps primary care providers integrate behavioral health into their practice model and succeed in alternative payment models. Roaring Fork Family Practice was one of seven practices in Garfield County to participate in SIM and

was part of the first cohort of practices. Internal Medicine at Valley View is currently in the second cohort.

"It was a culture change with continuous education," says Jen Bouchet, a licensed clinical social worker at Roaring Fork Family Practice. "It didn't happen overnight."

Patients also noticed and appreciated the work done by the practice. "It's powerful for me, as a patient, to land somewhere where I feel well taken care of," says Mary Catherine Conger, a patient at Roaring Fork Family Practice.

"The team-based approach to care makes a huge difference," says Dr. Gary Knaus.





“Integrated behavioral health has changed the way we approach this. You feel like you’re leaving a lot on the table with those patients with complex medical and social support needs. Now our ability to have this bigger team working together makes a difference.”

For Women’s Health and Eagle Valley Family Practice, participation in CO-Earth (Colorado Expanding Access to Rural Team-based Healthcare) has had a lasting impact on patients. CO-Earth is a similarly funded SIM initiative whose goal is to improve the health of Coloradans by increasing access to integrated physical and behavioral healthcare services in coordinated systems to test value-based payment systems.



**Jennifer Bouchet, LCSW**  
*Licensed Clinical Social Worker*

Lilia Larken, a licensed clinical social worker at Women’s Health, appreciates the seamless coordination between the care that she can provide along with the rest of the medical team.

“We have a mind, body and spirit approach to medicine and mental health, and an integrated system includes a licensed behavioral health provider on the medical care team,” Larken explains. “We are a high quality, multidisciplinary, team approach to medicine.”

“Lily came into the picture when I needed help adjusting to the idea of being pregnant,” says Courtney Herrell, a patient at Women’s Health. “When I lost the pregnancy, she helped me with all the struggles that come with losing a child.”

As the way healthcare is provided and reimbursed continues to change, Valley View’s commitment to whole-person health is reflected in the work of these programs.



**Lilia Marie Larkin, LCSW, CLC**  
*Behavioral Health Provider, Certified Lactation Counselor*





## Community Involvement

Our doors opened in 1955 after a successful community drive to raise the funds necessary to build a hospital. Our commitment to the health of the Roaring Fork and Colorado River Valley communities extends beyond the walls of our facility.

### **School District Athletic Trainers**

For over 20 years, Valley View has invested in the Roaring Fork School District by providing a majority of the staff salaries for the athletic trainers at Basalt High School, Roaring Fork High School and Glenwood Springs High School to ensure our student athletes are participating to the utmost of their abilities in a safe and fun environment. Athletic trainers make sure our kids are healthy to practice and compete at high levels.

---

### **DocTalks**

Our popular physician-lead program covers a range of health-related topics. In 2018, DocTalks were presented on heart care, orthopaedics, diabetes and prostate health. The presentations allow attendees to speak one-on-one with a physician and allows our physicians to share their passion and approach to medicine.





## Kids and Teens Safety Fair

Our annual fair for kids and adolescents provides complimentary helmets, car seat checks and fun safety-related activities including a bike rodeo!

---

## Health Fairs

For 16 years, Valley View's Community Health Fairs have offered low-cost and no-cost health screenings, so patients can be their own best health advocates. A full blood screening profile provides patients with baseline health information that can then be shared with their primary care provider.

---

## Senior Life Expo

Seniors in our region are anything but typical. From 99 year old 100-day skiers to octogenarian ultra-marathoners, seniors want healthcare solutions to complement their active lifestyles. In September 2018, the Heart & Vascular Center at Valley View participated in the Senior Life Expo in Grand Junction, connecting the community with needed healthcare services.

---

## Valley Health Alliance

Valley View continues to partner with the largest employers in the Roaring Fork and Colorado River Valleys to help manage the cost of healthcare and improve the health and well-being of its employees, their families, the organizations themselves and the community at-large.

---

## Tobacco Cessation

The Tobacco Cessation Program at Valley View uses the personalized Quit Smart Program, consisting of three small group classes to assist patients in their smoking cessation goals. Additional resources such as pulmonary function testing, carbon monoxide monitoring, reference books from the Connie Delaney Medical Library and the services of Integrated Therapies at Valley View also support patients on their way to quitting.





## Valley View Foundation

### EXCELLENCE THROUGH PHILANTHROPY

In 2018, individuals and businesses in our community donated over \$1.6 million to accelerate excellence in healthcare at Valley View and ensure world-class care is available locally for our family, friends and loved ones.

This incredible display of generosity supported initiatives throughout Valley View, including cutting-edge heart care, the launch of a comprehensive breast health program, support for patients of the Calaway•Young Cancer Center, nursing scholarships, preventative medicine for cardiovascular disease, bike helmets for kids, educational resources and much more.

Together, gifts large and small make a big difference. Valley View employees alone raised nearly \$70,000, exemplifying

dedication from within the organization. This demonstrates a genuine belief in the importance of the work done at Valley View. This sentiment is echoed by support from the broader community. The direct impact of this collective generosity can be seen in the services, treatments and

resources Valley View is able to provide. These contributions make it possible to have access to outstanding care in a healing environment close to home.

Every day, philanthropy plays an important role at Valley View. As a nonprofit, community-based organization, Valley View does not receive tax revenues. One hundred percent of all donations received by the Foundation go directly to the program specified.

When you give to Valley View, you are supporting strong, local, independent healthcare today and into the future.







Your  
gift  
matters.

THANK YOU TO ALL OF OUR DONORS  
AND PARTNERS WHO MAKE IT POSSIBLE  
TO ACHIEVE EXCELLENCE IN HEALTHCARE.

Foundation staff: John Quinn, Stacey Gavrell  
Bridgid Dunlap, Lisa Girardot

## VALLEY VIEW FOUNDATION 2018 GIVING OPPORTUNITIES

### Health4Life

In 2018, the Foundation successfully concluded a campaign to raise \$200,000 to launch Health4Life. This program is designed to help prevent heart disease and strokes in our community. Health4Life aims to make lasting changes in diet and exercise through a clinically supervised program, prior to a cardiac event.

Thanks to the generosity of our supporters, nearly 200 individuals completed the Health4Life program during its launch.

### HeartCare

Minutes matter during a cardiac emergency. Donations help ensure world-class heart care is available locally, not hours away.

To date, local philanthropists have provided more than \$1.8 million to support cutting-edge technologies in the new Advanced Catheterization Laboratories at Valley View. Dr. Frank Laws and his team of providers are performing procedures normally reserved for major academic medical centers. The techniques used at Valley View translate to saved lives, quicker recovery times and a lower risk of infection. Philanthropic support made this exponential advancement in cardiovascular care possible.

### Rally the Valley

Science and medicine can cure cancer. Radiation, chemotherapy and surgery can treat the disease. Yet, healing a person takes more. It requires a comprehensive approach that not only treats the cancer but addresses the mind and spirit. That is why we rally all year-round to support patients at the Calaway•Young Cancer Center.

Funds donated to Rally provide integrated therapies, including acupuncture and massage, support and survivorship programs and emergency assistance at no cost to the patient.

Stay tuned for details on our 2019 annual signature Rally the Valley event!

To learn more about 2019 initiatives, please visit [VVH.ORG/Foundation](http://VVH.ORG/Foundation) or contact us at 970.384.6620.

## - OUR LEGACY -

*Recognizing individuals who help provide for the future of Valley View through their estate plan.*

Kelly Aremburg  
Karen Bannerot  
Janice Barker  
Jim & Connie Calaway  
Jeff & Nancy Carlson  
Kim Doose\*  
Anonymous  
Stacey & Rob Gavrell\*  
Richard & Holly Glasier  
Anonymous

Ms. Randi Lowenthal  
Linda Huntsman and Frank McGuirk  
John McKay & Leslieann Gallagher  
Marlane Miller  
Thomas & Bernadette Ossola  
Beth & John Quinn\*  
Adrian Rippey-Sheehy & Jim Swartzen-  
druber  
Ken & Martha Robinson  
Anonymous

Sumner Schachter & Michele Diamond  
Dr. Nancy & John Schneider  
Anonymous  
Matthew Trinidad  
Jon & Connie Warnick  
Donn Willins  
Anonymous  
Alexandra Yajko  
J. Robert Young

## - SUMMIT CIRCLE CLUB -

*Recognizing donors who have given or pledged a lifetime amount of \$10,000 or more.*

### **Mount Elbert**

#### **\$1,000,000 and above**

Jim & Connie Calaway  
Patsy & George Conrades  
Jon & Connie Warnick  
J. Robert Young

### **Mount Massive**

#### **\$500,000 - \$999,999**

The Late Ambassador Henry Catto  
Larry & Susan Marx  
Anonymous  
Peter & Sondra Welles

### **Pyramid Peak**

#### **\$100,000 - \$499,999**

Alpine Bank  
ANB/Sturm Family Foundation  
Robert & Connie Delaney Foundation  
Mike & Carol Fattor  
Marilyn Flint  
Richard & Holly Glasier  
Glenwood Springs Post Independent  
Mark & Mary Gould  
Hot Springs Lodge & Pool  
Harold & Bonnie Kloosterman  
Marlane Miller  
The Petre Family  
Teo & Carolyn Prinster  
Richard & Marianne Reinisch Foundation  
Jack Schuss

The Seaton Family  
Robert & Jeri Shapiro  
Daniel Sprick  
Dick Stephenson  
Kathy Weiss

### **Mount Sopris**

#### **\$50,000 - \$99,999**

Jerry & Leslie Beinstein  
Berthod Motors  
The Bosco Family  
Gary & Pam Brewer \*  
Anonymous  
Encana Oil & Gas Inc.  
Rick & Linda Keister  
Anonymous  
James & Mary Griffith  
John & Jan Haines  
Hart Freeland Roberts, Inc.  
JE Dunn Construction  
Ken & Martha Robinson  
Gino & Donna Rossetti  
Lois Ann & The Late Honorable  
Luis D. Rovira  
Harold Isaac Sutton Trust  
Ralph Young  
The Children Honoring Robert &  
Beverly Zanella

### **Sunlight Mountain**

#### **\$20,000 - \$49,999**

Sue Anschutz-Rodgers

Peter & Susan B. Anthony \*  
Jack & Wendy Bergstrom  
Daniel & Connie Biggs \*  
Dean & Sally Bowlby  
Drs. David & Ellen Brooks \*  
John & Patty Buxman  
Donna & Steve Chase  
Fred & Teri Collett  
Denise Delaney & Glenn Bourland  
Dr. Robert and M.J. Derkash  
Encore Electric  
Engage  
Tom & Darlynn Fellman  
Fred & Edna Gerbaz  
Glenwood Medical Associates  
Grand River Health  
Dr. Marcus & Robin Howell \*  
Dr. & Mrs. John F. Jackson  
Dr. Carter & Louise K. Jackson  
Ken & Laura Jackson  
Asa & Barbara Jones  
Kenneth & Dr. Elizabeth Kulwicz  
Dr. Frank Laws \*  
Anonymous  
The McBride Family  
John McKay & Leslieann Gallagher  
Ken & Patricia Miely  
Cindy & David Miller, MD  
Mary Beth & Dr. Gregg Minion \*  
Dr. James & Mary Narrod  
Lora & Karl Neumeier



## - ANNUAL GIVING -

Dr. Paul Salmen & Nancy Reinisch  
 Erin Rigney & Craig Wheelless  
 Adrian Rippy-Sheehy &  
 Jim Swartzendruber  
 Ken & Susie Robinson  
 Betty & Lloyd Schermer  
 Bruce & Jan Shugart  
 Bill & Judy Slattery  
 Richard & Barbara Starkey  
 Sandy & Stephen Stay  
 Mary & Dr. Jerry Steinbrecher  
 Neill & Nancy Taylor  
 Dr. Gerard I. Tomasso &  
 Sherry A. Caloia  
 John & Marianne Virgili  
 Bill & Kathy Williams  
 Donn Willins

### **Lookout Mountain \$10,000 - \$19,999**

Art & Carolyn Ackerman  
 John & Marianne Ackerman  
 Chris & Holly Adelman  
 Enis & Karen Alldredge  
 Dr. Armando & Rochelle Armas  
 Tom & Joyce Ball \*  
 Michael & Susan Barrena  
 Hal & Judy Beattie  
 Steven & Nancy Beckwith  
 Tim & Charla Belinski  
 Jaydee & Nancy Billington \*  
 Chip & Linda Bishop  
 John Breckinridge  
 Gerald & Beverly Burk  
 Al & Lori Butler  
 Markey & Jerry Butler  
 Jennifer L. Butterfield, MD &  
 Sheri L. Brinker, MD \*  
 Caribou Club  
 Jeff & Nancy Carlson  
 Kurt & Julie Carruth \*  
 Caroline Cochener  
 Tony & Kate Comer  
 Tom & Cathy Cooney  
 Judy & Gus Cossette  
 Steve & Cathy Cournoyer

Laurale & Dean Cross \*  
 Dan & Patty Deaton \*  
 Dr. Ian & Carol Dresner  
 Larry & Pam Dupper  
 Sue Edelstein & Bill Spence  
 Susan & Norris Ewalt  
 Laurie & Dr. Claudio Feler  
 Ellie & Stuart Fine  
 Jon & Lucie Fitch  
 Marcia & Don Flaks  
 Beverly & Joe Forsman  
 Gregory & Judith Friedman  
 Stacey & Rob Gavrell \*  
 Peter & Mike Gilbert  
 Arleen Ginn  
 Harvey & Janet Goldberg  
 Rose Community Grant Fund  
 Dr. Matthew & Melissa Goodstein \*  
 Dr. & Mrs. Bruce Greene  
 Morton & Susan Gurrentz  
 Bob & Sue Hess  
 Deb Hill  
 Carolyn Jane Hire  
 Michelle Hubbard  
 Sandy & MG Hurley \*  
 Joe & Ann Kasperek  
 Bill & Jan Kaufman  
 Jack & Diane Kennedy  
 Steve & Dr. Wewer Keohane  
 Dr. Qaisar M. Khan \*  
 Sally King \*  
 Michael & Peggy Lacy  
 Susan Lauck  
 Ms. Randi Lowenthal  
 Marcia & Roger Smith  
 Janette & Dr. Robert Macaulay  
 The David and Leslie Marcus  
 Foundation \*  
 Dr. Travis & Robyn Martin \*  
 Gerry & Kirsten McDaniel  
 Milt & Areta McKenzie  
 Peter McNally \*  
 Jim & Elizabeth Milton  
 Jim & Mona Morgan  
 Dr. Tom & Deb Morton \*  
 Thomas & Bernadette Ossola

Anita Owings  
 Doug Pattison & Ginger Evans  
 Ruth Perry  
 Dr. Gary & Nancy Peterson  
 Ross Peterson & Judy Pendas \*  
 Wes & Yvette Powell  
 Beth & John Quinn \*  
 Drs. Gutti Raj & Nalini Rao  
 Jeanette & Jack Refior \*  
 Rocky Mountain Urology Center  
 at Valley View \*  
 Andrea Rossetti-Hollerbach &  
 Eric Hollerbach  
 Dr. Doug Rovira & Carlyne Heldman \*  
 Dr. Michael & Tracey Rubinstein \*  
 Barton & Fay Sackstein  
 Sumner Schachter & Michele Diamond  
 Dr. Nancy & John Schneider  
 John & Kathleen Schoenecker  
 Alice & Karl Sheffield  
 Nancy Sheffield & Jeff Steck  
 Greg & Ann Smith  
 Marcia & Roger Smith  
 Vicki & Carl Smith  
 Art & Sandy Soares  
 Ron & Lisa Speaker- Equus Private Wealth  
 Paul & Julia Spencer  
 The Stein Family \*  
 John & Tara Stelzriede \*  
 Suzanne Stewart & David Winsor  
 Richard & Nina Stumpf  
 John & Carleen Sweet \*  
 John & Connie Thorsen  
 George & Dana Trantow \*  
 Tom & Roz Turnbull  
 Gail & Warren VanDerbeck \*  
 The Vanderhoof Family Foundation  
 Ann & Munro Wilcox \*  
 John & Johnne Winter  
 Tim & Cheryle Wise \*  
 Marti & Tom Wolfe \*  
 Sarah & Robert Woods  
 Alexandra Yajko  
 Dr. Doug Yajko  
 Rosario & Dr. Hap Young \*  
 Mic Zywiec \*

## - ANNUAL GIVING -

### ANNUAL GIFTS RECOGNIZING ALL DONORS IN 2018

#### **Pyramid Peak** **\$100,000 - \$499,999**

Marlane Miller  
Peter & Sondra Welles

#### **Mount Sopris** **\$50,000 - \$99,999**

Harold & Bonnie Kloosterman  
Jon & Connie Warnick  
The Valley View Auxiliary

#### **Sunlight Mountain** **\$25,000 - \$49,999**

Larry & Susan Marx  
Richard & Marianne Reinisch Foundation  
The Seaton Family

#### **Lookout Mountain** **\$10,000 - \$24,999**

John & Patty Buxman  
Fred & Teri Collett  
Mike & Carol Fattor  
Rose Community Grant Fund  
Harold Isaac Sutton Trust  
Robert and Connie Delaney Foundation  
Ken & Martha Robinson  
Betty & Lloyd Schermer

#### **Diamond - \$5,000 - \$9,999**

Gary & Pam Brewer \*  
Carbondale Wild West  
Rodeo Association  
The Hotel Colorado  
David & Margaret Howe  
Dr. & Mrs. John F. Jackson  
Richard & Debbie Jelinek  
Parker & Tilly Maddux  
John McKay & Leslieann Gallagher  
Charlie & Alice Parker  
Paul Rudnick  
Carl & Katie Shepard  
Sandy & Stephen Stay  
The Children Honoring  
Robert & Beverly Zanella

#### **Platinum - \$1,000 - \$4,999**

Chris & Holly Adelman

Peter & Susan B. Anthony \*  
Dr. Armando & Rochelle Armas  
Steven & Nancy Beckwith  
Tim & Charla Belinski  
Daniel & Connie Biggs \*  
Jaydee & Nancy Billington \*  
Drs. David & Ellen Brooks \*  
Al & Lori Butler  
Jennifer L. Butterfield, MD &  
Sheri L. Brinker, MD \*  
Kurt & Julie Carruth \*  
Tod and Andra Cecil  
Anne S. Cooke  
Steve & Cathy Cournoyer  
Carol Craig  
Laurale & Dean Cross \*  
Robert & Linda Cutter  
Dan & Patty Deaton \*  
Louis & Carol Dodo  
Sue Edelstein & Bill Spence  
Susan & Norris Ewalt  
Glenda & Gran Farnum  
Beverly & Joe Forsman  
Gregory & Judith Friedman  
Stacey & Rob Gavrell \*  
Peter & Mike Gilbert  
Dr. & Mrs. Bruce Greene  
Dr. Michael & Sherry Grillot \*  
Mark Harris  
Bob & Sue Hess  
Denise Hoogland \*  
Dr. Marcus & Robin Howell \*  
Sandy & MG Hurley \*  
Susan Hussemann  
Ken & Laura Jackson  
Jack & Diane Kennedy  
Sally King \*  
Ann & Tom Korologos  
Michael & Peggy Lacy  
Susan Lauck  
Gary & Daylene Lichtenwalter  
The David and Leslie  
Marcus Foundation \*  
Dr. Travis & Robyn Martin \*  
The McBride Family  
Drs. Rob and Nicole McDermott \*  
Ken & Patricia Miely  
Jim & Elizabeth Milton  
Mary Beth & Dr. Gregg Minion \*  
Morrison Management Specialists

Dr. Tom & Deb Morton \*  
Dr. James & Mary Narrod  
Gaines & Diane Norton  
Thomas & Bernadette Ossola  
Anita Owings  
Doug Pattison & Ginger Evans  
Anonymous  
Ross Peterson & Judy Pendas \*  
Beth & John Quinn \*  
Jeanette & Jack Refior \*  
Rocky Mountain Urology Center  
at Valley View  
Gino & Donna Rossetti  
Dr. Doug Rovira & Carolyn Heldman \*  
Dr. Michael & Tracey Rubinstein \*  
John & Kathleen Schoenecker  
Nancy Sheffield & Jeff Steck  
Alice & Karl Sheffield  
Greg & Ann Smith  
Ron & Lisa Speaker- Equus Private Wealth  
Eleanor Steiger  
John & Tara Stelzriede \*  
John & Carleen Sweet \*  
Neill & Nancy Taylor  
The Spidell Foundation  
The Westin Snowmass Resort  
John & Connie Thorsen  
George & Dana Trantow \*  
Gail & Warren VanDerbeck \*  
John & Marianne Virgili  
Patti & Jay Webster  
George Welch  
Donn Willins  
John & Johnne Winter  
Marti & Tom Wolfe \*  
Sarah & Robert Woods  
Stanley Zygmunt

#### **Gold - \$500 - \$999**

Alpine Vending Commission  
Marilee Anderson & Bill Luehrs  
Lynsey Atkinson  
Nettie Avery  
Jo & Stephen Bershenyi \*  
Carbondale Beer Works  
James Chalot  
Kathleen & Stuart Dykstra  
Kris Gardner  
Adrianne Gardner \*  
Barbara & Peter Guy



## - ANNUAL GIVING -

Bruce Hague  
 Edgar & Socorro Hunt  
 Sean and Greg Jeung \*  
 Joe & Ann Kasperek  
 Chris & Monica Latkiewicz  
 Richard & Jean Leety  
 Bill & Carol Lightstone  
 Deborah Wolikow Loewenberg  
 Debi & Kevin Brun  
 Brandon & Susan Mays \*  
 Robert J. McGill  
 John Nicholson  
 Dr. Steven A. O'Brien \*  
 Dr. Gary & Nancy Peterson  
 Nancy Peterson  
 Stephanie Piffer  
 Adrian Rippy-Sheehy &  
   Jim Swartzendruber  
 Sharon Ritzman  
 Helen Lynn Smith \*  
 Mark & Jennifer Soderquist  
 The Stein Family \*  
 Tesaro Biotech  
 Sandra Webb  
 Margaret Kathy Wren \*  
 William & Cheryl Wright  
 Deborah & Ken Youland \*  
 Juicy Lucy's Steakhouse  
 Mic Zywiec \*

### **Silver - \$250 - \$499**

Enis & Karen Alldredge  
 Karen & John Barbee \*  
 Vonnie Bilant  
 Chip & Linda Bishop  
 Margot Calvetti Frost  
 Larry & Arla Carver \*  
 Cynthia Cole \*  
 Alma Cornejo \*  
 Dalby, Wendland & Co., P.C.  
 Dennis & Jeanne De Koninck  
 Sherry DeHerrera  
 Jessie Duncanson \*  
 Andi Duplesys \*  
 Vicki Dwyer \*  
 Encana Oil & Gas Inc.  
 Pat & Terry Faler  
 Rollin & Sandie Ford  
 Aubrey & Mark Glenn \*  
 Anonymous

Patty Grace \*  
 Ed Grange  
 Troy Hassell \*  
 Prentice & Lori Hubbell \*  
 Greg & Barbara Keller  
 Laura King \*  
 The Knight Family \*  
 Julia Larson \*  
 The Leasure Family  
 Kati Ledall \*  
 Marliee Anderson & Bill Luehrs  
 Ron and Berdean Madsen  
 Tammy Mattson \*  
 Michael Miller & Carol Murphy  
 Catherine Mlnarik \*  
 Sarah Moore \*  
 Steve & Linda Pawlak  
 Landscape Workshop  
 Leo & Carolyn Prinster  
 Redstone Community Association  
 Stephen & Jodie Rooks \*  
 Carol Schneider \*  
 Lindsey Sidener \*  
 Robert & Amy Smith \*  
 Dr. Kim and Lori Spence \*  
 The Stinson Family \*  
 Kevin & Laura Sweeney\*  
 Ashley Thomas \*  
 Rebecca Urquhart \*  
 Mary L. Valencia \*  
 Varian Medical Systems  
 William & Karen Wentzel  
 Lisa Wilson \*  
 Jean & Marion Winkler \*  
 Jeff and Gay Wisch  
 Mary Alice Wood \*  
 Ron Rouse & Jan Wyandt

### **Bronze Donors - \$100 - \$249**

Clark Addington  
 Dr. Angela Ammon \*  
 Jason Amsbaugh  
 Bob & Susie Anderson \*  
 Aragon Family \*  
 Dr. Noel and Jessica Armstrong \*  
 Ann Avenenti  
 Tom & Anne Baker  
 Tom & Joyce Ball \*  
 Kathleen & Carter Barger  
 Gail & Victor Bartik

Marni Barton \*  
 Tammy Baxter \*  
 Jack & Wendy Bergstrom  
 Misty & Dave Betts \*  
 Julie Bjurstrom \*  
 Jere Bolitho  
 Stan & Nancy Boothe  
 Margaret Bosse  
 Angela Bosse \*  
 Mary Boyd  
 Barbara Brett  
 David and Susan Brown  
 Lisvy Carcamo \*  
 Jeff & Nancy Carlson  
 Veronica Ceballos \*  
 Susan Cheney \*  
 Joan & Peter Chovanec  
 Kathy Cleator \*  
 Elise Cohen  
 Patrick Colins  
 Comerford/ State Farm Insurance  
 Chris Connin  
 Mark Cose  
 Dereck & Tina Cox \*  
 Valerie & Michael Curry \*  
 Kevin & Connie Deitsch  
 Chris Dennett \*  
 Nancy Deveno  
 Irene Diaz \*  
 Dr. Joel & Hollie Dickens \*  
 James Dickerson  
 Patricia Dollive  
 Nayeli Dominguez \*  
 Charles & Penny Donelan  
 Kim Doose \*  
 Dennis & Terrie Drake  
 Dr. Ian & Carol Dresner \*  
 Bridgid Dunlap \*  
 Nancy Eide \*  
 Jim & Linda English  
 Kathy Falkenberg \*  
 Karla Felkey  
 Phyllis Figueira \*  
 Tillie Fischer  
 James Ford  
 Rosalind Fowler \*  
 Nancy Frizell  
 Angela Gammill \*  
 Paulina & Bobbie Gardner \*  
 Chet and Jill Garling \*

## - ANNUAL GIVING -

George & Elaine Gavrell  
 Wolf & Nancy Gensch  
 Glenwood Springs Youth Hockey  
 Ellen Gobbo \*  
 Anonymous  
 Ada Silvia Grande Orellana \*  
 Sally Grange  
 Steven Harmon  
 Andrea Hazelton \*  
 Anonymous  
 Tom & Diane Heald \*  
 Pamela & Clark Heckert  
 Casady Henry  
 Dr. and Mrs. Rick Herrington  
 Maurice B. Hickson  
 Nancy Hirsch  
 Molly & Roger Hoey  
 Lynn Imel \*  
 Jo & Wayne Ives  
 Jack Rice Insurance  
 Kay & Bob Jacobson \*  
 PJ Jaycox  
 Aimee Johnson \*  
 Beverly Johnson  
 Lindsey Johnson  
 Michele Johnson  
 Jennifer Jurmu \*  
 Shelby Key  
 Shelby & Kris Keys \*  
 Katiebeth Kozera \*  
 Kenneth & Colleen Kranz  
 Michelle Lefebvre & Rogar Maggard  
 Alysse Leissner \*  
 Ann & Bruce Lewis \*  
 Julie Lewis  
 Hans Lindbloom \*  
 Susan & Randy Linden  
 Michael Lindsey  
 Bill & Melanie Livingston  
 John Lutgring  
 D. Neil MacDougal  
 Cynthia Mainhart \*  
 Julie Mandt  
 Paul and Dr. Katie (Mang) Smith \*  
 Kim and Lauren Martin \*  
 Jay, Lisa & Grace McGlade  
 Linda Huntsman & Frank McGuirk  
 Cynthia Milling  
 Cynthia & Ron Mittleider \*  
 Mark & Joannie Moebius  
 Janice J. Morgan \*

Stephen P. Morris \*  
 George Nay  
 Network for Good  
 Jim & Sharon Nieslanik  
 Wendi & Kent Olson \*  
 Lanea Orgill \*  
 Victoria Lynn Ortega \*  
 Andrea, Ruby Belle, & Tessa Palm-Porter  
 Carol Pasternak  
 Mr. Christmas  
 Bob Millette & Maggie Pedersen  
 Karen & Oliver Perin  
 Patricia Peterson  
 Carolyn Pitman \*  
 Nancy & Willy Powell \*  
 Henry & Heather Provencio  
 Elizabeth Pruett  
 Jane & Andrew Quiat \*  
 Annig & Howard Raley  
 Mirella Ramirez  
 Maricela Ramos-Morfin \*  
 Real Estate Counselors  
 Cynthia Revesz \*  
 Dr. Thomas and Louise Roess  
 Larry & Virginia Schmueser  
 Peggy Sconce \*  
 Susann Siebert  
 Dr. Jeffrey & Gisela Siegel \*  
 Marty Silverstein & Kathy Webb  
 Judith Sluga \*  
 Aspen Handyman Service  
 Sharlene Smith  
 Tracy Soukup  
 Dave and Linda Sturges  
 Bettina Stutzman  
 The St. Regis Aspen  
 Armand & Nancy Thomas  
 Nancy & Bill Thomas  
 Lewis & Jacquelyn Thompson  
 Dottie & Sandy Thomson  
 Myriam Torres \*  
 Ashley Vincent \*  
 Mark & Cecily Von Hagke  
 Pete & Gina Waller  
 Bonnie & Kevin Wasli \*  
 Mary Lou Weimer  
 Michael & Dorothy Wells \*  
 Rosie Wettstein  
 Michael & Traci Wodlinger  
 Lucille Wolff  
 Richard & Shirley Woodrow

Alexandra Yajko  
 Dr. Doug Yajko  
 Patricia Yount

### General Donations - \$1-\$99

Ron & Denise Acee  
 Marcella Ach  
 John & Marianne Ackerman  
 Gregg & Catherine Adams  
 Mark & Cindy Adams  
 Anne & Barry Andersen  
 Landon & Liane Anderson \*  
 Rachel & Jim Armstrong  
 Niki Arnold, RN  
 Julie Ashinhurst \*  
 Nicole Atencio \*  
 Mary Bahr \*  
 Brook & Chad Baker  
 Marti Barbour  
 Ruth & Jim Barnes  
 Amelia Barragan \*  
 Meredith Batterman \*  
 Arthur & Holly Benson  
 Tyler Benton  
 Julia Michelle Bjork \*  
 Cheryl Blurton  
 Joan Bond  
 AG Bossart  
 Marsha & Jack Brendlinger  
 Gabriel and Jaime Brubacher \*  
 Anastasia Brubaker \*  
 Robert & Janet Buck  
 Krista Bullock \*  
 Joanne Burke  
 Ann Burton  
 Don & Cynthia Butterfield  
 Lori Carpenter  
 Brenda Caywood  
 Bert Chilson  
 Emil & Patricia Cima  
 Judy Colby  
 Fran Collins  
 Elena Colson \*  
 Rosa De Gil Contreras \*  
 Jessie Craney  
 Charlie and Caron Crevling \*  
 Barry & Darcy Croissant  
 George & Carol Crum  
 Mirna Cuadras Dardon Mancio \*  
 Nolan & Misty Cumings \*  
 Custom Ink LLC



## - ANNUAL GIVING -

Carol Dickson  
 Kim DiSalvo  
 Barb Doran  
 Julie Dunn \*  
 Kenneth & Marti Duprey  
 Liz & Vince Eberhard  
 Tonia Elsrod  
 Nora Escobar \*  
 Brad & Teresa Faver  
 The Fiscelli Family  
 Iris Franklin  
 Jami & Nathan Friday  
 Victor & Lois Gabossi  
 Esperanza Gallardo \*  
 Todd, Tammy and Katie Gardner  
 Sheri Gaynor  
 Anonymous  
 Angelina Godinez \*  
 Arianne & Jeff Godwin  
 Laura Gomez  
 Tina Gomez  
 Norma Gomez \*  
 Amparo Gonzalez-Ruiz \*  
 Susan Gordon  
 Malinda Gosvig Rees  
 Claudia Gredig \*  
 Elaine Grossman  
 Jose Ernesto Gutierrez-Flores \*  
 Matthew & Jennifer Hamilton  
 Maureen Hanle \*  
 Maureen Hanson  
 Shirley Harp  
 Shannah Heikkala \*  
 Carol & Lawrence Heinrichs  
 Pam & Cory Hitchcock \*  
 Aaron Hoover  
 Dorothy Howard  
 Kate Hugo \*  
 Virginia Humphries  
 Oscar Isidro \*  
 Anonymous  
 Katherine Johnson  
 Anonymous  
 Kristina Johnson  
 Melody Kappeli  
 Karen & Kenneth Kimberlin  
 Penelope Kinsman  
 Nicole Konechne  
 Elizabeth Koronowski  
 Christopher & Michelle Krelovich \*  
 Chad & Maria Kruse

Ky's Gas & Car Wash in Eagle LLC  
 Cindy Logan  
 Dan Long  
 Ouida Luck  
 Zumela Lujan \*  
 Janelle Rhoton Lundin  
 Maria Luz Garcilazo \*  
 Alexis Mahon \*  
 Mark Maison, Suzy Maison,  
 Rachel Maison, Hayley Maison \*  
 Marina Majano \*  
 Frank Mangeot  
 Abby Mann \*  
 Sandy Marlin  
 Alice Martinek  
 Tom McCorkle & Lee Martin-McCorkle \*  
 Cesar Mata \*  
 Nancy McCorkle \*  
 Mary Suzanne McCutchan  
 Champney McNair  
 Peter McNally \*  
 Jennifer McPherson \*  
 Gina Meagher \*  
 Anonymous \*  
 Anakaren Meraz \*  
 Andrea Mitchell \*  
 David and Paivi Mosier  
 Kara Mueller \*  
 Dr. John & Amanda Murray  
 Nancy Nagle \*  
 Dale Nesbit Family  
 Eric & Joetta Nieslanik  
 Terri Nightingale & Mark Weller \*  
 Amanda Nims  
 Marianne O'Carroll & Timm Fautsko  
 Robert Olenick  
 Ana M. Ortiz \*  
 Michele Orton \*  
 Laurie Ostermiller  
 Allison Ostroy  
 Mike & Christine Patch  
 Nicole & Roger Patterson \*  
 Christine Pearson \*  
 Soemia Judith Pelaez \*  
 Son of a Cancer Survivor  
 Nancy Ponce \*  
 Sharon & Scott Pope  
 Heather Prokaski \*  
 Dee & Brad Redding \*  
 Denise Reinarz \*  
 Amparo Ruiz \*

Melissa Salazar \*  
 Luisa Sanchez \*  
 Yolanda Sanchez De Amezquita \*  
 Erin Santana \*  
 Rebecca Schickling  
 Pamela Schilling  
 Jean & James Schreier  
 Anita Sharma \*  
 Martina Skenderova \*  
 Skye Gallery Aspen  
 John & Ann Spencer  
 Michelle & Matt Spidell \*  
 Jay & Katey Spry \*  
 Jaci Spuhler  
 Amy Taylor  
 Karen Thompson \*  
 Barbara Tieyah  
 Vilma Trejo \*  
 Jennafer Tryon  
 Eustolia Valadez \*  
 Silvia Vasquez \*  
 Earlene Vikel  
 Esperanza Villalvazo \*  
 David & Jackie Wagner  
 Christy & Taylor Walters  
 Cindy Watkins \*  
 Collier Weiner  
 Kim & Brian Wells  
 Mary Whalen \*  
 Jennifer Whitman  
 Bonnie & Marc Whitman \*  
 Bobbi Wisecamp  
 Mike & Debra Wilde  
 Deborah Williams  
 Becky Williamson \*  
 Pamela Wisnoski  
 Lisa Wuerker  
 Z&E, LLC  
 Enedelia Zamora  
 Aaron Zancanella \*

*\* denotes Valley View's  
 Cornerstone employee giving*

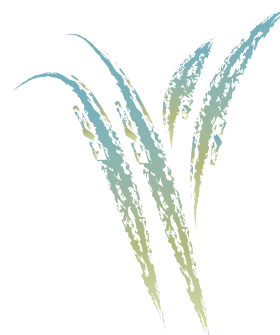



## Financial Overview

**TOTAL NET OPERATING REVENUE**  
\$251,323,692

**SALARIES , WAGES, BENEFITS**  
\$120,123,975

**SUPPLIES AND OTHER EXPENSES**  
\$41,396,218

**PURCHASED SERVICES**  
\$39,405,418

**DEPRECIATION, AMORTIZATION,  
INTEREST**  
\$22,279,582

**NON-OPERATING REVENUE/EXPENSE**  
\$5,469,909

**CHARITY, MEDICARE, MEDICAID  
UNCOMPENSATED CARE**  
\$39,515,870

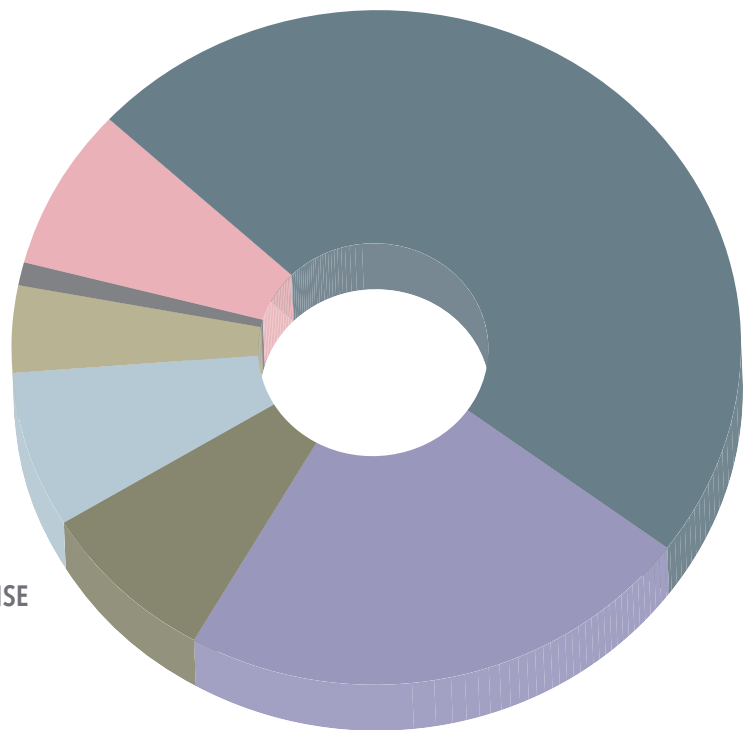









*PeopleCare.*  
*That's Valley View.*

1906 BLAKE AVENUE  
GLENWOOD SPRINGS, CO  
81601

970.945.6535  
VVH.ORG